

REQUEST FOR PROPOSALS

ITEM DESCRIPTION: Snow Removal and Sanding – Three Year Contract (2021-2024) with Two Options Years

DATE AND TIME TO BE OPENED: Wednesday, October 6, 2021 at 1:00PM

PRE-BID CONFERENCE (IF APPLICABLE): None

SUBJECT MATTER EXPERT (NAME): Jaime Audette, Senior Manager of Facilities and Capital Planning

SUBJECT MATTER EXPERT (EMAIL): Jaime.Audette@ppsd.org

QUESTION DEADLINE: Friday, September 17, 2021 at 4:30PM

Instructions

1. Bidders must submit sealed proposals in an envelope clearly labeled with the Item Description shown above on the outside of the envelope. The proposal envelope and any information relative to the proposal must be addressed to:

**Purchasing Department, Suite 206
797 Westminster Street
Providence, RI 02903**

2. Bidders must include **at least** one original, one copy, and a digital PDF copy on a CD or flash drive.
3. Proposal responses must be in ink or typewritten.
4. Bidders are advised that all materials submitted to Providence Public Schools for consideration in response to this Request for Proposals shall be considered to be public records as defined in [R.I. General Law Section 38-2 et seq.](#), without exception, and may be released for public inspection. All proposals submitted become the property of Providence Public Schools.
5. Bid proposals that are not present in the Providence Public Schools Purchasing Department at the time of opening for whatever cause will be deemed to be late and will not be considered. Postmarks shall not be considered proof of timely submission.
6. Questions regarding this request for proposals must be submitted to the Subject Matter Expert via email by the question deadline listed above. Questions will be answered via addendum to be posted publicly on the Providence Schools website. Bidders are responsible for checking the website for all addenda distributed in response to questions and requests for additional information.

Notice to Vendors General Terms

1. Providence Public Schools reserves the right to award the contract on the basis of the lowest responsible evaluated bid proposal.
2. In determining the lowest responsive evaluated bid proposal, cash discounts based on preferable payment terms will not be considered.
3. No proposal will be accepted if it is made in collusion with any other bidder.
4. Providence Public Schools reserves the right to award to a single vendor, to split the award between multiple vendors and to reject any and all proposals. Unless otherwise specified, Providence Public Schools reserves the right to make the award by item or items or by total as may be in its best interest.
5. As Providence Public Schools is exempt from the payment of Federal Excise Taxes and Rhode Island Sales Tax, prices quoted are not to include these taxes.
6. In case of error in the extension of prices quoted, the unit price will govern. In the event there is a discrepancy between the price written in words and written in figures, the prices written in words shall govern.
7. Awards shall be subject to the General Terms set forth herein, which terms shall be deemed accepted by the Bidder upon submission of the bid proposal, subject to the provisions of this paragraph, and shall be further deemed to be incorporated into the contract upon issuance of the award. Any proposed exceptions, modifications, or deviations from the terms, conditions, and specifications contained herein must be listed and fully explained on a separate sheet attached to the Bidder's detailed conditions and specifications and referred to separately in the Bids. Such proposed exceptions, modifications, or deviations shall be an additional variable for consideration by the Providence Public School District in addition to vendor qualifications, price, quantity, and/or scope of services. In all cases not indicated by Bidders as an exception, modification, or deviation, it is understood that the terms, conditions and specifications of the Providence Public School District shall apply. No exception, modification, or deviation shall be deemed accepted, approved, or otherwise incorporated into the contract unless expressly set forth in the award notice.
8. Proposals must meet the attached specifications. Bids may be submitted on an "equal in quality" basis. Providence Public Schools reserves the right to decide equality and determine whether bids are responsive. Bidders must indicate brand or make offered and submit detailed specifications if other than brand requested.
9. A bidder who is an out of-state corporation shall qualify or register to transact business in this State, in accordance with R.I. General Law [Section 7-1.2-1401](#) et seq. as amended)
10. Delivery dates must be shown in the bid. If no delivery dates are specified, it will be assumed that an immediate delivery from stock will be made.

11. Only one shipping charge will be applied in the event of partial deliveries for blanket or term contracts.
12. For contracts involving construction, alteration and/or repair work, the provisions of State Labor Law concerning payment of prevailing wage rates apply (See R.I. General Law [Section 37-13-1](#) et seq. as amended).
13. All proposals will be disclosed at the opening date and time listed above. After a reasonable lapse of time, tabulation of proposals may be viewed on the Providence Public School's website (<https://www.providenceschools.org/Page/4634>).
14. Awards will be made within ninety (90) days of the proposal opening. All proposal prices will be considered firm, unless qualified otherwise. Requests for price increases will not be honored.
15. No goods should be delivered and no work should be started without a Purchase Order from Providence Public Schools.
16. Prior to commencing performance under the contract, the successful bidder (the "Contractor") shall attest to compliance with provisions of R.I. General Law [Section 28-29-1](#), et seq. If exempt from compliance, the Contractor shall submit a sworn Affidavit by a corporate officer to that effect, which shall accompany the signed contract.
17. Prior to commencing performance under the contract, Contractor shall, submit a certificate of insurance, in a form and in an amount satisfactory to Providence Public Schools.
18. The Contractor will not be permitted to: assign or underlet the contract; or assign either legally or equitably any monies or any claim thereto without the previous written consent of the Director of Purchasing.
19. The Contractor shall not be paid in advance.
20. The contract shall be in effect from the date of award through **June 30, 2024** or for such other duration as may be agreed to in writing and signed by the parties, unless terminated by either party at any time, with or without cause.
21. In the event of termination by District or the Contractor prior to completion of the contract, compensation shall be prorated on the basis of hours actually worked, and the Contractor shall only be entitled to receive just and equitable compensation for any satisfactory work completed and expenses incurred up to the date of termination.
22. Failure to deliver within the time quoted or failure to meet specifications may result in default in accordance with the general specifications. It is agreed that deliveries and/or completion are subject to strikes, lockouts, and Acts of God.

23. The Contractor must conduct a criminal background check, at the Contractor's expense, of all employees employed under the contract who interact with students, except District employees. The Contractor shall provide a copy of the background check report(s) to the District, upon request.
24. The Contractor is not an employee of District and is not entitled to fringe benefits, pension, workers' compensation, retirement, etc. District shall not deduct Federal income taxes, FICA (Social Security), or any other taxes required to be deducted by an employer, as this is the responsibility of the Contractor.
25. The Contractor understands products produced as a result of the contract are the sole property of the District and may not be used by the Contractor without the express written permission of the District.
26. The Contractor agrees to hold District and the City of Providence harmless from any and all damages incurred by District or the City by reason of the Contractor's negligence or breach of contract, including without limitation, damages of every kind and nature, out-of-pocket costs, and legal expenses.
27. The contract may not be modified or amended in any way except by mutual agreement in writing and signed by each party. Notwithstanding the foregoing, and subject to the provision concerning exceptions, modifications, or deviations set forth in Paragraph 7 hereinabove, the General Terms shall not be modified or amended in any way by subsequent agreement. In the event of a conflict between the General Terms and any subsequent modification or amendment to the contract, the General Terms shall control.
28. The Contractor expressly submits itself to and agrees that all actions arising out of or related to the contract or the relationship between the parties shall occur solely in the venue and jurisdiction of the State of Rhode Island.

BID FORM 1: BIDDER INFORMATION

Agrees to Bid on: Snow Removal and Sanding – Three Year Contract (2021-2024) with Two Options Years

DATE AND TIME TO BE OPENED: Wednesday, October 6, 2021 at 1:00PM

Name of Bidder (Firm or Individual): _____

Business Address: _____

Contact Name: _____

Contact Email Address: _____

Contact Phone Number: _____

Delivery Date: _____

Signature of Representation

Title

Providence School Department Snow Removal and Sanding Contract for 2022-2024
Three-Year Contract with Two One-Year Options

I. Scope

To contract for snow removal, sanding/salting services of the parking lots, driveways, fire lanes, all adjacent sidewalks to school property, service roads, loading docks, paved recreation/playground areas of the various school buildings, to include bus shelters on school property.

II. Terms and Conditions

- A. A contractor will need to bid on services by groups of schools only. Vendor must bid on the total job at each site. The total job includes both plowing and sanding services, when needed and as called for, to all areas, including, but not limited to, parking lots, driveways and sidewalks. Sidewalks must have a five (5) foot width minimum walkway. Proposal costs to reflect the quantity of tasks and snow amounts removed.
- B. One cluster shall be awarded per bidding contractor.
- C. All site drawings and plans provided are subject to change based on the needs of the facility. All changes will be communicated to the awarded vendor prior to changes taking effect. Vendors are responsible for communicating any changes to their staff servicing the facilities.
- D. The contractor will provide all necessary materials, equipment and labor to perform the total job at each and all of the sites they bid on to include the removal of snow at coordinator's discretion.
- E. A list of equipment available to be submitted along with legal documents such as registration, insurance, etc. to accompany bids.
- F. Proof of insurance of **all equipment utilized** to be submitted with bid package.
- G. Three (3) years' experience required with similar size accounts. Proof and recommendations required upon request.
- H. All vendors shall maintain and provide, upon request, Certified Prevailing Payroll Documentation of work performed.
- I. Generic site plans for each of the school buildings are attached. Each site plan approximates the sizes and locations of the various areas to be plowed and/or sanded. **Nevertheless, each contractor will be responsible for visiting the schools being bid on in order to verify areas, dimensions etc., to be serviced next time. Vendors may only have access to exterior spaces on school property. No access to interior spaces may be accessed without school department personnel.** A school department representative will make him/herself available to the contractor upon request.
- J. Each contractor will be responsible for surveying each work site with a school department representative, and for identifying in writing, in a letter to Plant operations, any prior physical conditions for which the contractor cannot be held liable for damages incurred as a result of their efforts at the school building site.

- K. Each contractor is responsible for installing markers along sidewalks, walkways, parking lot perimeters, etc. prior to the first snow storm.
- L. Contractor shall be available during all storms to discuss removals and procedures.
- M. Insurance: Each contractor shall agree to indemnify and hold harmless the City of Providence and the Providence School Department from and against all loss or damages arising from the use of snow removal/sanding equipment, including all claims for personal injury or damage to property sustained by third persons or by the contractor or their agents, servants or those claiming under them and for this purpose the Contractor agrees to provide and to maintain proper and compressive liability insurance in amounts satisfactory to the Providence School Department with any necessary endorsement on said policies to include the City of Providence and the Providence School Department as insured parties. Insurance requirements are more specifically defined in Exhibit A. Proof of insurance shall be submitted within one business day of any contract award prior to the performance of any work.
- N. The contractor shall be responsible for the maintenance and repair of all equipment used to perform the services bid upon. The contractor shall supply the fuel for the equipment.
- O. The attached bidder's blank is the official form on which all bids must be submitted.
- P. Snow removal shall be based upon the total inches of snow that has fallen, based upon the National Weather Service Reports.

Contracts will bid a price on the following snowfall, per the contract.

\$ _____ for 0" up to 2"

\$ _____ for 2" up to 5"

\$ _____ for 5" up to 8"

\$ _____ for 8" up to 12"

\$ _____ for totals over 12"

\$ _____ for each sanding/salting at the school (driveways, parking lots, and sidewalks)

- Q. Each contractor shall submit along with their bid one or more phone numbers in order of call priority at which s/he may be contacted. The phone numbers submitted must be current and operational twenty-four hours per day.
- R. Notification: The Providence School Department representative authorized by the Superintendent shall monitor snowfall reports and shall place each contractor on alert and shall authorize the start of snow removal operations. The contractor will notify their own personnel and shall ready their own equipment. In general, the objective is to prepare all schools so that they will open on time.

- S. The Providence School Department shall be the primary account. No other commitments or obligations shall interfere with the opening of schools
- T. Monitoring of Work Results: Authorized representatives of the Providence School Department shall monitor the results of the snow removal and sanding efforts. A Snow Control Record similar to the one included in the bid will be completed for each school. Only acceptable work will be paid. Unacceptable work must be corrected prior to the opening of school in order to be paid for that snowfall.
- U. Sanding: Contract will supply “on hand” sand and salt.
- V. Ice Melt for walkways: Calcium chloride based ice melts are to be used on all walkways, stairways and in entrances, at Nathan Bishop Middle School and Providence Career and Technical Academy (PCTA).
- W. Assigned Sites: A contractor will be awarded the contract to remove snow and to sand at specific school sites. A contractor shall bid only on the groups they are able to service in an acceptable fashion and on time or prior to the beginning of a school day. Should a contractor fail to perform the services required, the School Department reserves the right to delete specific schools from the contractor’s award and/or release them of their obligation to complete the contract.
- X. Payment: Each contractor will bill the Providence School Department on an invoice consistent with standard practice and listing the amount of snowfall, per storm. Each school serviced will be itemized. The charges for plowing and for sanding shall be listed separately for each school and not lumped together. Each invoice must be submitted with a certified snowfall total from the National Oceanic and Atmospheric Administration National Centers for Environmental Information via <https://www.ncdc.noaa.gov/snow-and-ice/daily-snow/>.
- Y. The contractor shall take pains to keep all areas of ingress or egress, including exit doors, exit gates, etc. from accumulated snow piled. Should hand shoveling be required to clear areas of ingress and/or egress, the contractor shall perform such work as part of the contract price. Blocking areas of ingress and/or egress shall be considered to be an unacceptable job and must be corrected immediately. All crosswalks associated with the perimeter of the school to be free and clean of snow and ice. Also bus “loading zones” to be cleared to the curb, no windrows to be present in these locations.
- Z. Acceptance or rejection of bids: The Providence School Department reserves the right to reject any or all bids or any part thereof, or to select a bidder whose bid was not the lowest as they deem to be in the best interest of the Providence School Department. Any bid which is not according to prescribed form, not properly signed, or otherwise contrary to instructions, may be rejected by the Providence School Department. Any or all bids shall be rejected if there is reason to believe that collusion exists among bidders.
- AA. Heavy Equipment: heavy equipment will be billed for storms that have been deemed a “blizzard” with large accumulation of snow only.

III. Questions regarding this solicitation should be sent to Jaime Audette, Senior Manager of Facilities and Capital Planning via jaime.audette@ppsd.org. Answers will be sent through an addendum of the RFP.

Providence Schools/Associated Buildings Names and Locations

Elementary Schools

School Name	Address
Robert Bailey	65 Gordon Avenue, Providence, RI 02905
Anthony Carnevale	50 Springfield Street, Providence, RI 02909
William D'Abate	60 Kossuth Street, Providence, RI 02909
Alan Shawn Feinstein @ Broad Street	1450 Broad Street, Providence, RI 02905
Lillian Feinstein @ Sackett Street	159 Sackett Street, Providence, RI 02907
Mary E. Fogarty	199 Oxford Street, Providence, RI 02905
Charles N. Fortes	234 Daboll Street, Providence, RI 02907
Vartan Gregorian	455 Wickenden Street, Providence, RI 02903
Robert F. Kennedy	195 Nelson Street, Providence, RI 02908
Dr. Martin Luther King Jr	35 Camp Street, Providence, RI 02906
Harry Kizirian	60 Camden Avenue, Providence, RI 02908
Carl Lauro	99 Kenyon Street, Providence, RI 02903
Leviton Dual Language (aka Lima Annex)	65 Greenwich Street, Providence, RI 02907
Alfred Lima Sr.	222 Daboll Street, Providence, RI 02907
Asa Messer	1655 Westminster Street, Providence, RI 02909
Pleasant View	50 Obediah Broad Road, Providence, RI 02909
Reservoir Avenue	156 Reservoir Avenue, Providence, RI 02907
Frank D. Spaziano	85 Laurel Hill Avenue, Providence, RI 02909
Spaziano Annex	240 Laban Street, Providence, RI 02909
Veazie Street	211 Veazie Street, Providence, RI 02904
Webster Avenue	191 Webster Avenue, Providence, RI 02909
George J. West	145 Beaufort Street, Providence, RI 02908
Young & Woods	674 Prairie Avenue, Providence, RI 02905
Windmill Elementary School	110 Paul Street, Providence, RI 02904

Middle Schools

School Name	Address
Nathan Bishop	101 Sessions Street, Providence, RI 02906
Del Sesto	152 Springfield Street, Providence, RI 02909
Nathanael Greene	721 Chalkstone Avenue, Providence, RI 02908
Esek Hopkins	480 Charles Street, Providence, RI 02904
Gilbert Stuart	188 Princeton Avenue, Providence, RI 02907
West Broadway	29 Bainbridge Avenue, Providence, RI 02909
Roger Williams	278 Thurbers Avenue, Providence, RI 02905

High Schools

School Name	Address
Dr. Jorge Alvarez High School	375 Adelaide Avenue, Providence, RI 02907
Providence Career & Technical Academy	41 Fricker Street, Providence, RI 02903
Hanley Vocational	91 Fricker Street, Providence, RI 02903
Central High School	70 Fricker Street, Providence, RI 02903
Classical High School	770 Westminster Street, Providence, RI 02903
E-Cubed Academy	812 Branch Avenue, Providence, RI 02904
Hope High School	324 Hope Street, Providence, RI 02906
Mount Pleasant High School	434 Mount Pleasant Avenue, Providence, RI 02908
Juanita Sanchez Educational Complex	182 Thurbers Avenue, Providence, RI 02905
Freshman Academy	425 Branch Avenue, Providence, RI 02904

Associated School Buildings

School Name	Address
Sodexo Warehouse	25 Royal Little Drive, Providence, RI 02904
Administration Building (Lots A, B, C)	797 Westminster Street, Providence, RI 02903
379 Washington Street (fka Literacy Resource Center)	379 Washington Street, Providence, RI 02903
Maintenance Garage	369 Washington Street, Providence, RI 02903
Central Supply Warehouse	304 Pearl Street, Providence, RI 02903
Registration Center/Intake Center	325 Ocean Avenue, Providence, RI 02905
Bucklin Street Kitchen/Leviton Complex	234 Daboll Street, Providence, RI 02907

Groups

Group 1:

Admin Bldg. Lot A
Admin Bldg. Lot B
Admin Bldg. Lot C
379 Washington St.
Maintenance Garage
Central supply

Group 5:

Del Sesto
Carnevale
Spaziano
Spaziano Annex
Webster

Group 2:

Central HS
Classical HS
PCTA*
Hanley Vocational
Carl Lauro
West Broadway
Asa Messer at Bridgham

Group 6:

Stuart
Lima Complex
Leviton Dual
Alvarez
Reservoir
Sackett

Group 3:

Freshman Academy (425 Branch)
Hopkins
E-Cubed
Veazie
Kizirian
Windmill

Group 7:

Bailey
Fogarty
JSEC
Roger Williams
Young/Woods
Broad St.

Group 4:

Mt. Pleasant
Pleasant View
Greene
West
D'Abate

Group 8:

King
Gregorian
Hope
Bishop

Note: All locations to include adjacent sidewalks, service roads, and loading docks.

EXHIBIT A
Owner's Insurance Requirements

The Vendor shall carry insurance coverage as specified below for not less than the following limits, unless a greater amount is required by law.

1. Workers Compensation Insurance, with Employers Liability Insurance, as required by law or the limits set forth below, whichever is greater:

\$500,000 Bodily Injury by Accident
\$500,000 Bodily Injury by Disease-Each Employee
\$500,000 Bodily Injury by Disease-Policy Limit

2. Commercial General Liability Insurance, with limits not less than:

\$1,000,000 Each Occurrence
\$1,000,000 Personal Injury Liability
\$2,000,000 General Aggregate
\$2,000,000 Products/Completed Operations Aggregate

3. Auto Liability Insurance, with limits not less than:

\$1,000,000 Combined Single Limit of Liability

4. Umbrella Liability Insurance

\$5,000,000 Each Occurrence
\$5,000,000 General Aggregate
\$5,000,000 Products/Completed Operations Aggregate

5. Environmental Liability Insurance, with limits not less than:

\$2,000,000 Each Claim
\$2,000,000 Aggregate Limit

Further, the City of Providence, as well as Providence Public School District, shall be included as Additional Insured on all policies except Vendor's workers' compensation policy. Policies with respect to which the Owner is an additional insured shall include an endorsement that the Vendor's insurance is primary and the Owner's insurance is secondary with respect to covered losses.

Certificate Holder shall read:

Providence Public School District
797 Westminister Street
Providence, RI 02903

	YEAR 1 - 2021-2022					
	0" UP TO 2 "	2" UP TO 5"	5" UP TO 8"	8" UP TO 12"	TOTALS OVER 12"	SALT/SAND
GROUP NUMBER 1						
Admin Bldg. Lot A						
Admin Bldg. Lot B						
Admin Bldg. Lot C						
379 Washington St.						
Maintenance Garage						
Central supply						
GROUP NUMBER 2						
Central HS						
Classical HS						
PCTA						
Hanley Vocational						
Carl Lauro						
West Broadway						
Asa Messer at Bridgham						
GROUP NUMBER 3						
Freshman Academy						
Hopkins						
E-Cubed						
Veazie						
Kizirian						
Windmill						

YEAR 1 - 2021-2022	0" UP TO 2 "	2" UP TO 5"	5" UP TO 8"	8" UP TO 12"	TOTALS OVER 12"	SALT/SAND
GROUP NUMBER 4						
Mt. Pleasant						
Pleasant View						
Greene						
West						
D'Abate						
GROUP NUMBER 5						
Del Sesto						
Carnevale						
Spaziano						
Spaziano Annex						
Webster						
GROUP NUMBER 6						
Stuart						
Lima Complex						
Leviton Dual						
Alvarez						
Reservoir						
Sackett						
GROUP NUMBER 7						
Bailey						
Fogarty						
JSEC						
Roger Williams						
Young/Woods						
Broad St.						

YEAR 1 - 2021-2022	0" UP TO 2 "	2" UP TO 5"	5" UP TO 8"	8" UP TO 12"	TOTALS OVER 12"	SALT/SAND
GROUP NUMBER 8						
King						
Gregorian						
Hope						
Bishop						

	YEAR 2 - 2022-2023					
	0" UP TO 2 "	2" UP TO 5"	5" UP TO 8"	8" UP TO 12"	TOTALS OVER 12"	SALT/SAND
GROUP NUMBER 1						
Admin Bldg. Lot A						
Admin Bldg. Lot B						
Admin Bldg. Lot C						
379 Washington St.						
Maintenance Garage						
Central supply						
GROUP NUMBER 2						
Central HS						
Classical HS						
PCTA						
Hanley Vocational						
Carl Lauro						
West Broadway						
Asa Messer at Bridgham						
GROUP NUMBER 3						
Freshman Academy						
Hopkins						
E-Cubed						
Veazie						
Kizirian						
Windmill						

YEAR 2 - 2022-2023	0" UP TO 2 "	2" UP TO 5"	5" UP TO 8"	8" UP TO 12"	TOTALS OVER 12"	SALT/SAND
GROUP NUMBER 4						
Mt. Pleasant						
Pleasant View						
Greene						
West						
D'Abate						
GROUP NUMBER 5						
Del Sesto						
Carnevale						
Spaziano						
Spaziano Annex						
Webster						
GROUP NUMBER 6						
Stuart						
Lima Complex						
Leviton Dual						
Alvarez						
Reservoir						
Sackett						
GROUP NUMBER 7						
Bailey						
Fogarty						
JSEC						
Roger Williams						
Young/Woods						
Broad St.						

YEAR 2 - 2022-2023	0" UP TO 2 "	2" UP TO 5"	5" UP TO 8"	8" UP TO 12"	TOTALS OVER 12"	SALT/SAND
GROUP NUMBER 8						
King						
Gregorian						
Hope						
Bishop						

	YEAR 3 - 2023-2024					
	0" UP TO 2 "	2" UP TO 5"	5" UP TO 8"	8" UP TO 12"	TOTALS OVER 12"	SALT/SAND
GROUP NUMBER 1						
Admin Bldg. Lot A						
Admin Bldg. Lot B						
Admin Bldg. Lot C						
379 Washington St.						
Maintenance Garage						
Central supply						
GROUP NUMBER 2						
Central HS						
Classical HS						
PCTA						
Hanley Vocational						
Carl Lauro						
West Broadway						
Asa Messer at Bridgham						
GROUP NUMBER 3						
Freshman Academy						
Hopkins						
E-Cubed						
Veazie						
Kizirian						
Windmill						

YEAR 3 - 2023-2024	0" UP TO 2 "	2" UP TO 5"	5" UP TO 8"	8" UP TO 12"	TOTALS OVER 12"	SALT/SAND
GROUP NUMBER 4						
Mt. Pleasant						
Pleasant View						
Greene						
West						
D'Abate						
GROUP NUMBER 5						
Del Sesto						
Carnevale						
Spaziano						
Spaziano Annex						
Webster						
GROUP NUMBER 6						
Stuart						
Lima Complex						
Leviton Dual						
Alvarez						
Reservoir						
Sackett						
GROUP NUMBER 7						
Bailey						
Fogarty						
JSEC						
Roger Williams						
Young/Woods						
Broad St.						

	0" UP TO 2 "	2" UP TO 5"	5" UP TO 8"	8" UP TO 12"	TOTALS OVER 12"	SALT/SAND
GROUP NUMBER 8						
King						
Gregorian						
Hope						
Bishop						

	OPTION YEAR 1 - 2024-2025					
	0" UP TO 2 "	2" UP TO 5"	5" UP TO 8"	8" UP TO 12"	TOTALS OVER 12"	SALT/SAND
GROUP NUMBER 1						
Admin Bldg. Lot A						
Admin Bldg. Lot B						
Admin Bldg. Lot C						
379 Washington St.						
Maintenance Garage						
Central supply						
GROUP NUMBER 2						
Central HS						
Classical HS						
PCTA						
Hanley Vocational						
Carl Lauro						
West Broadway						
Asa Messer at Bridgham						
GROUP NUMBER 3						
Freshman Academy						
Hopkins						
E-Cubed						
Veazie						
Kizirian						
Windmill						

OPTION YEAR 1 - 2024-2025	0" UP TO 2 "	2" UP TO 5"	5" UP TO 8"	8" UP TO 12"	TOTALS OVER 12"	SALT/SAND
GROUP NUMBER 4						
Mt. Pleasant						
Pleasant View						
Greene						
West						
D'Abate						
GROUP NUMBER 5						
Del Sesto						
Carnevale						
Spaziano						
Spaziano Annex						
Webster						
GROUP NUMBER 6						
Stuart						
Lima Complex						
Leviton Dual						
Alvarez						
Reservoir						
Sackett						
GROUP NUMBER 7						
Bailey						
Fogarty						
JSEC						
Roger Williams						
Young/Woods						
Broad St.						

OPTION YEAR 1 - 2024-2025	0" UP TO 2 "	2" UP TO 5"	5" UP TO 8"	8" UP TO 12"	TOTALS OVER 12"	SALT/SAND
GROUP NUMBER 8						
King						
Gregorian						
Hope						
Bishop						

	OPTION YEAR 2 - 2025-2026					
	0" UP TO 2 "	2" UP TO 5"	5" UP TO 8"	8" UP TO 12"	TOTALS OVER 12"	SALT/SAND
GROUP NUMBER 1						
Admin Bldg. Lot A						
Admin Bldg. Lot B						
Admin Bldg. Lot C						
379 Washington St.						
Maintenance Garage						
Central supply						
GROUP NUMBER 2						
Central HS						
Classical HS						
PCTA						
Hanley Vocational						
Carl Lauro						
West Broadway						
Asa Messer at Bridgham						
GROUP NUMBER 3						
Freshman Academy						
Hopkins						
E-Cubed						
Veazie						
Kizirian						
Windmill						

OPTION YEAR 2 - 2025-2026	0" UP TO 2 "	2" UP TO 5"	5" UP TO 8"	8" UP TO 12"	TOTALS OVER 12"	SALT/SAND
GROUP NUMBER 4						
Mt. Pleasant						
Pleasant View						
Greene						
West						
D'Abate						
GROUP NUMBER 5						
Del Sesto						
Carnevale						
Spaziano						
Spaziano Annex						
Webster						
GROUP NUMBER 6						
Stuart						
Lima Complex						
Leviton Dual						
Alvarez						
Reservoir						
Sackett						
GROUP NUMBER 7						
Bailey						
Fogarty						
JSEC						
Roger Williams						
Young/Woods						
Broad St.						

OPTION YEAR 2 - 2025-2026	0" UP TO 2 "	2" UP TO 5"	5" UP TO 8"	8" UP TO 12"	TOTALS OVER 12"	SALT/SAND
GROUP NUMBER 8						
King						
Gregorian						
Hope						
Bishop						

6.

← WASHINGTON STREET →

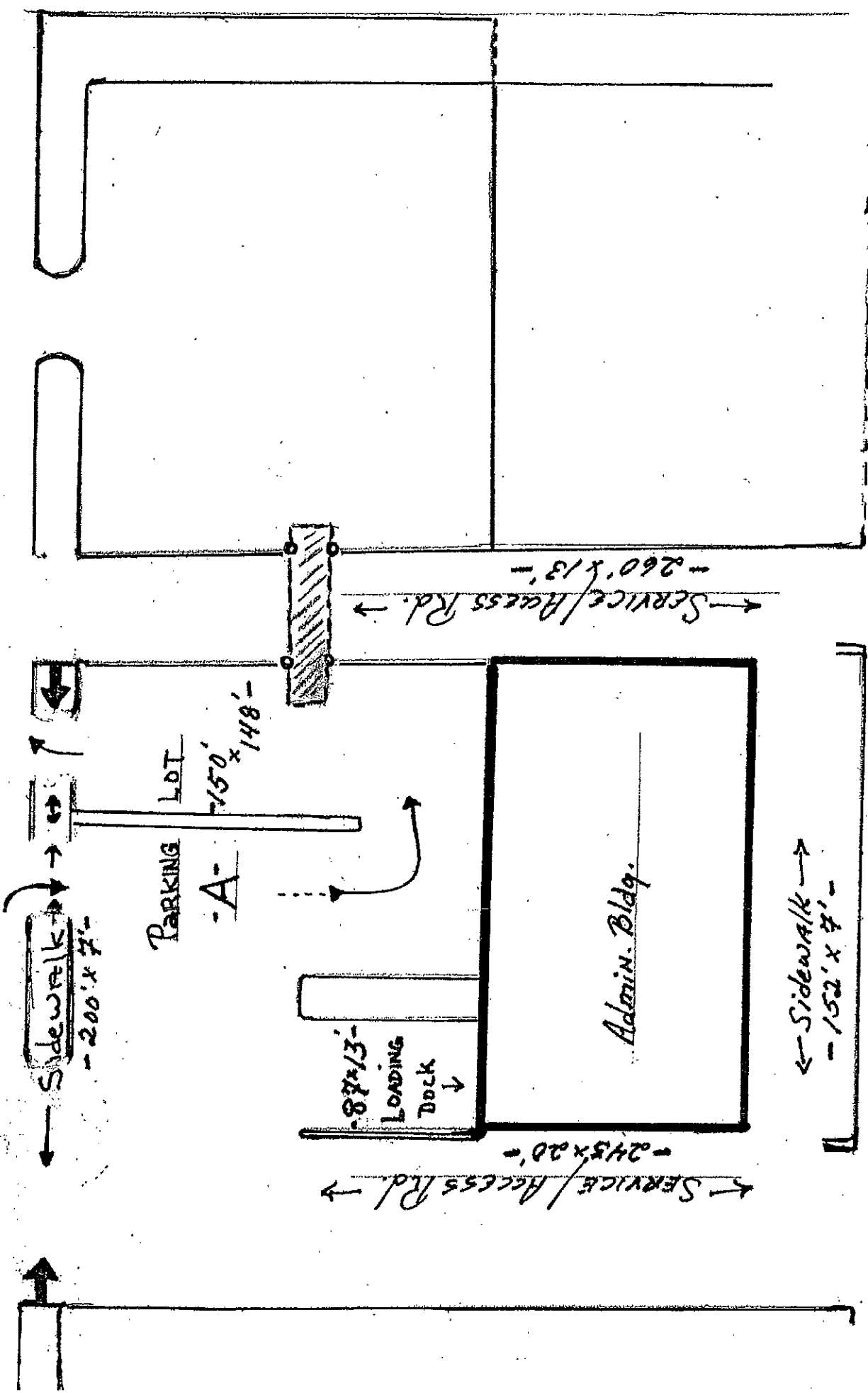

← WESTMINSTER STREET →

Admin. Bldg. - 1 -

← WASHINGTON STREET →

(5)

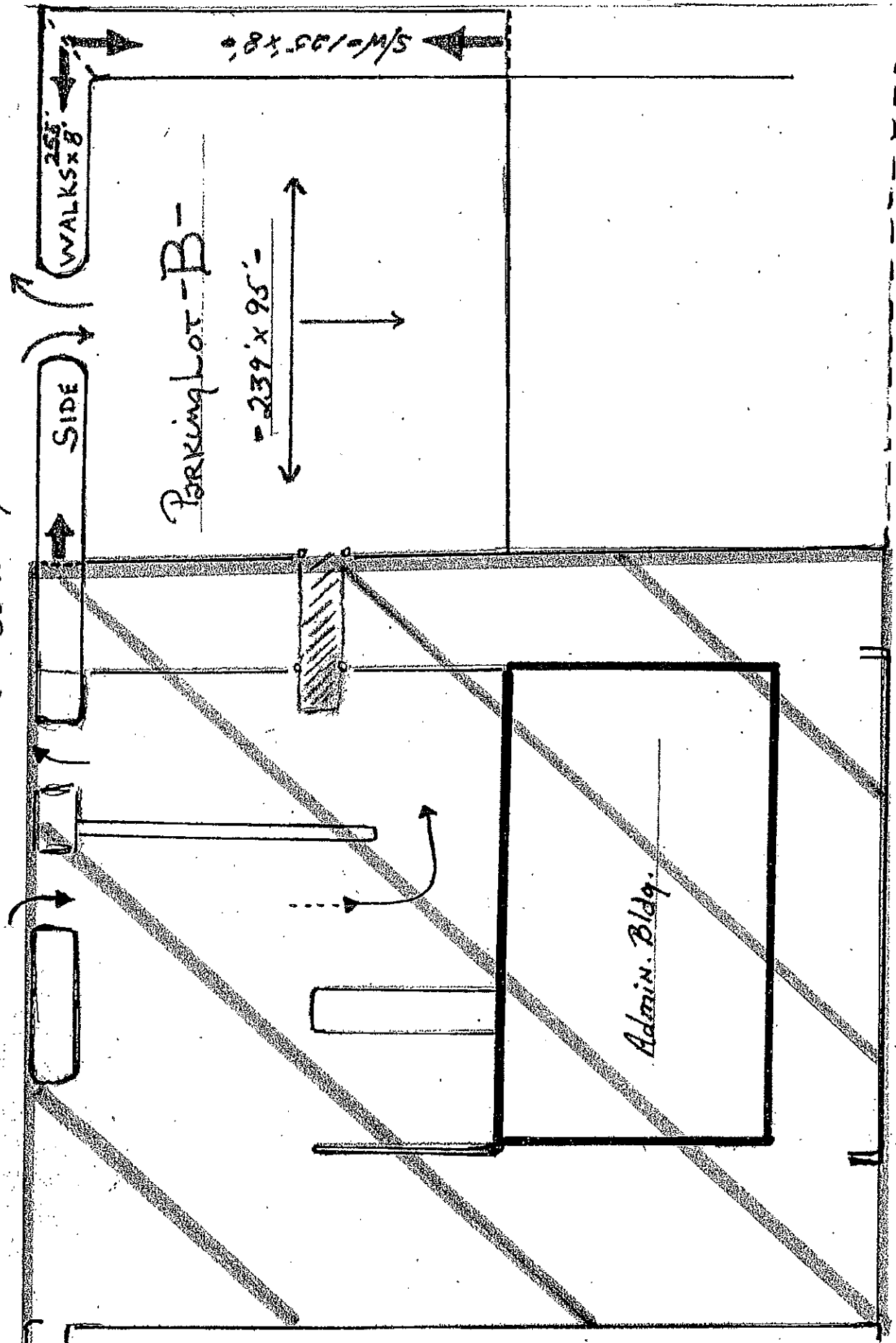

← DEAN STREET →

S/M = 105' x 8'

WALKS 255' x 8'

Parking Lot - B

239' x 95'

SIDE

Admin. Bldg.

APP-2

3

DEAN STREET

Parking Lot - C

127' x 175'

SIDEWALKS
-166' x 7'-

West Fountain St

- 86' x 2' -

← Washington Street →

Admin. Bldg.
A-1 Lot

B-1 Lot

11...2

← West Mountain Street →

← Sidewalk →

XXXXXXXXXX
- GATE USED -

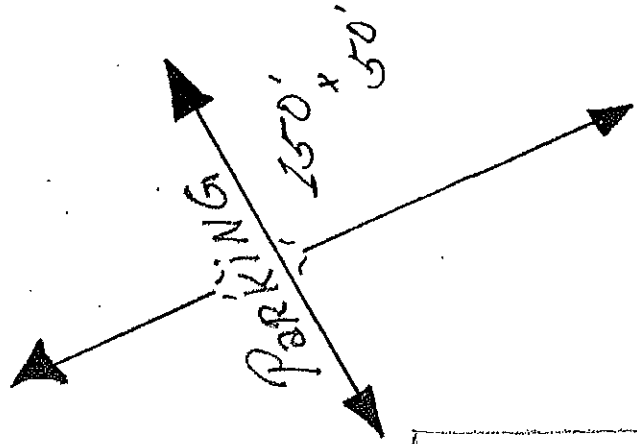

MAINTENANCE
Garage
369 Washington
Street

Providence

Glass

Literacy/
Transportation
Central Record
379 Washington Street

Sidewalk to lot
80' x 6'

← Washington Street →

369 Washington St.

← Winter Street →

Beard Street

Sidewalk Totals 1200 L.Ft.

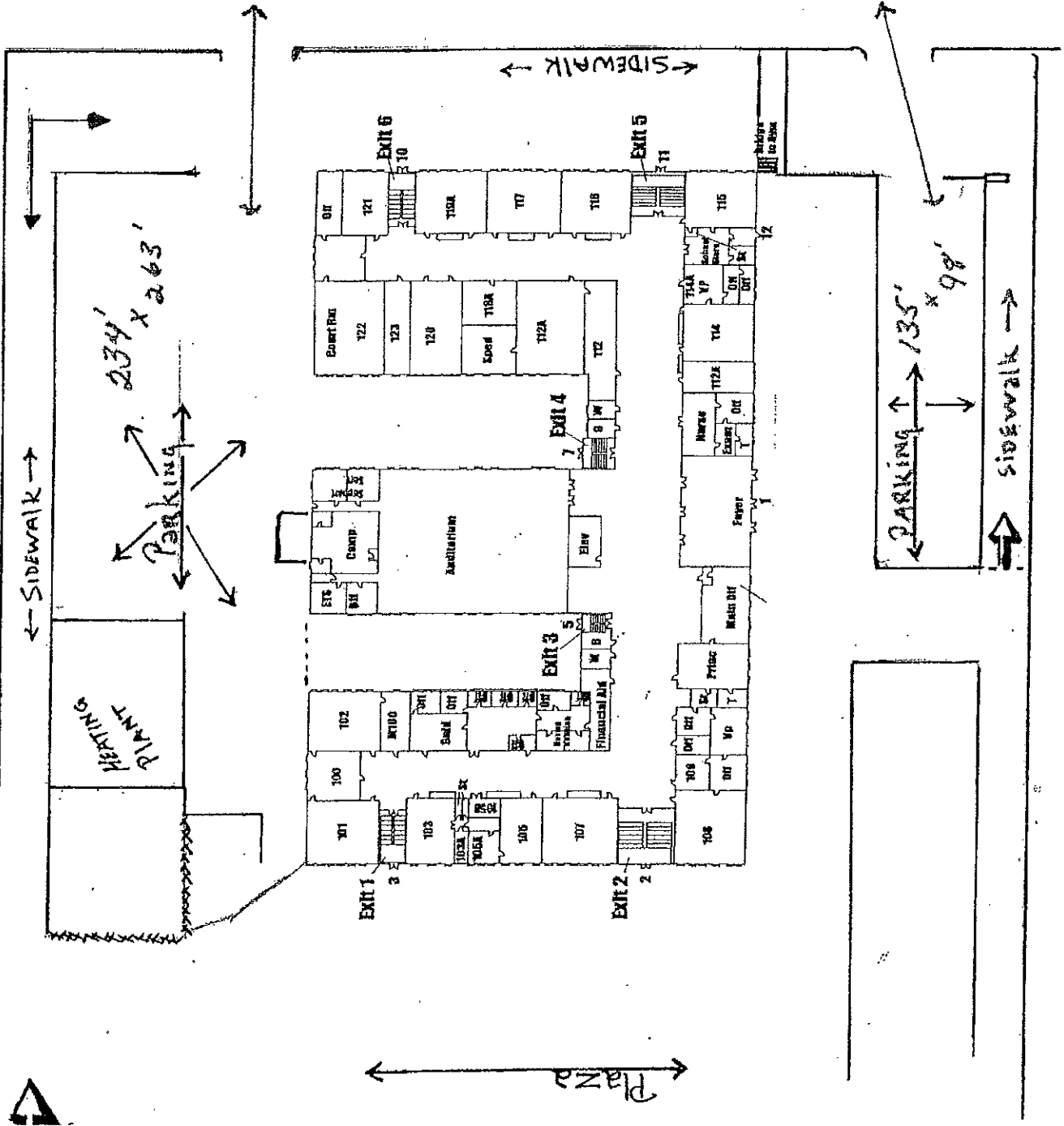

Sidewalk

HEATING PLANT

234' x 263'

Parking

Plaza

Sidewalk

Fricker Street

Cafeteria

Gym

Sidewalk

VOC CENTER

Parking

Sidewalk

Parking 135' x 99'

Sidewalk

Westminster Street

CENTRAL HIGH

HANLEY VOCATIONAL
71 FRICKER ST.

SIDEWALK
6'-480'

PARKING
20' x 220'
40' x 115'

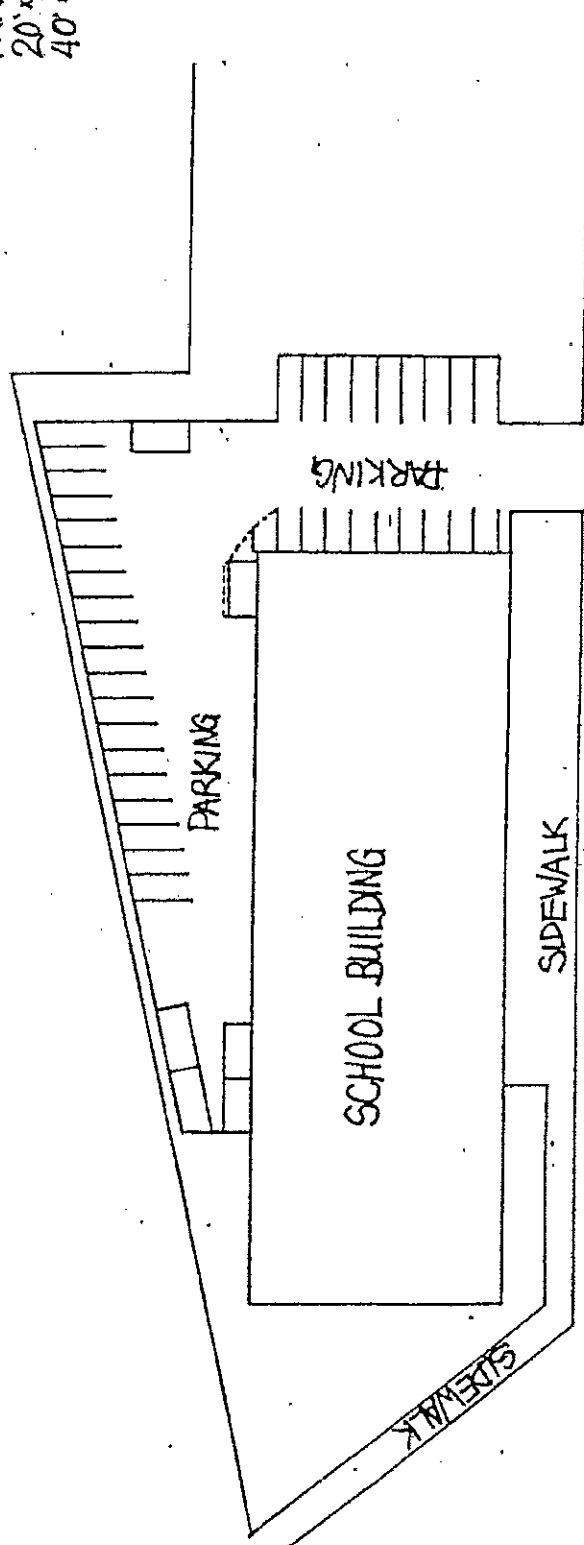

Providence Schools
 PROVIDENCE
 CAREER & TECHNICAL
 HIGH SCHOOL
 CRANSTON AND PRINCE
 STREETS
 PROVIDENCE, RI

PROVIDENCE SCHOOLS
 CRANSTON AND PRINCE
 STREETS
 PROVIDENCE, RI

PROVIDENCE SCHOOLS
 CRANSTON AND PRINCE
 STREETS
 PROVIDENCE, RI

PROVIDENCE SCHOOLS
 CRANSTON AND PRINCE
 STREETS
 PROVIDENCE, RI

PROVIDENCE SCHOOLS
 CRANSTON AND PRINCE
 STREETS
 PROVIDENCE, RI

PROVIDENCE SCHOOLS
 CRANSTON AND PRINCE
 STREETS
 PROVIDENCE, RI

PROVIDENCE SCHOOLS
 CRANSTON AND PRINCE
 STREETS
 PROVIDENCE, RI

PROVIDENCE SCHOOLS
 CRANSTON AND PRINCE
 STREETS
 PROVIDENCE, RI

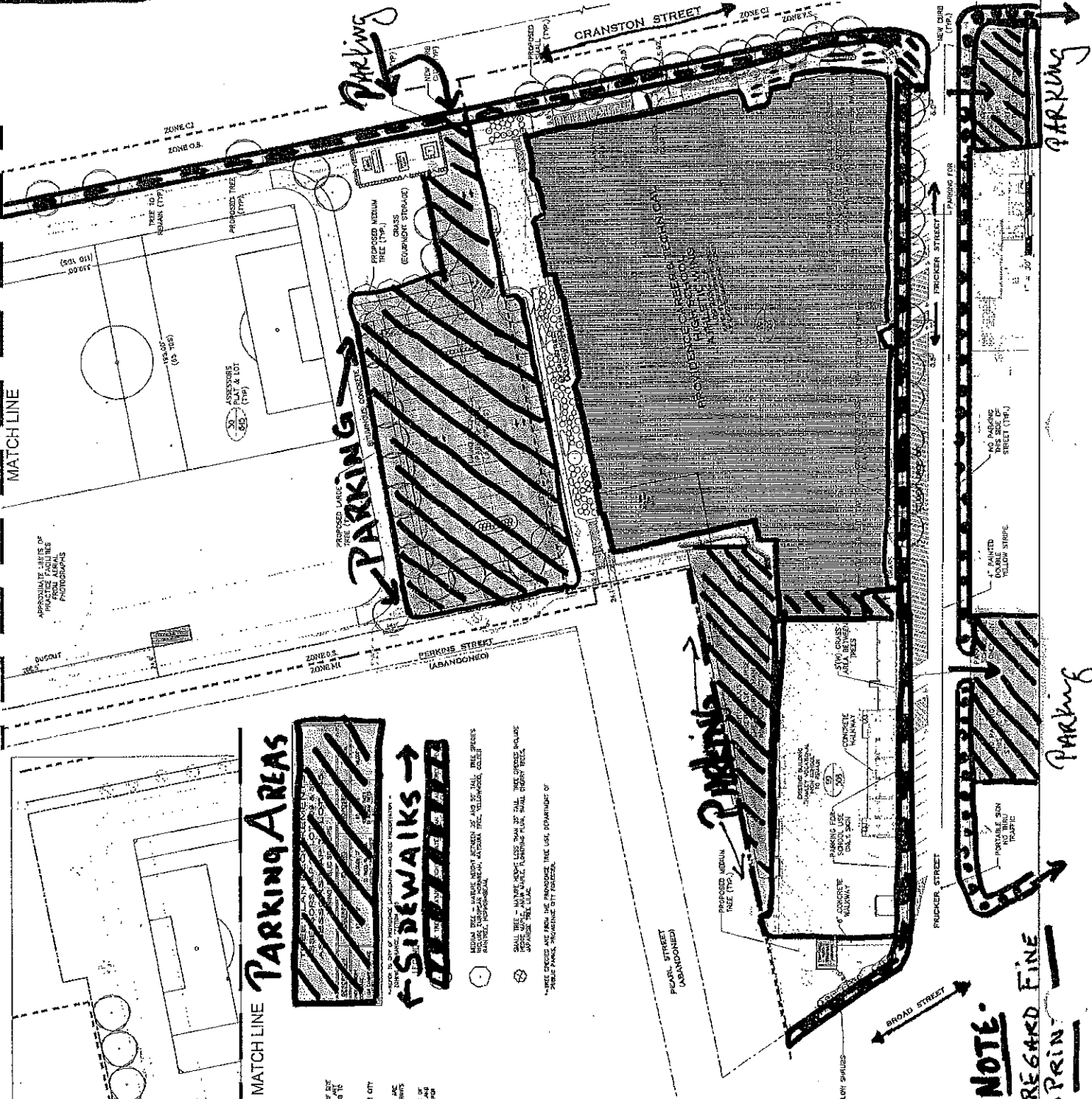

NOTE:
 DISREGARD FINE
 PRINT

PROVIDENCE SCHOOLS
 CRANSTON AND PRINCE
 STREETS
 PROVIDENCE, RI

PROVIDENCE SCHOOLS
 CRANSTON AND PRINCE
 STREETS
 PROVIDENCE, RI

PROVIDENCE SCHOOLS
 CRANSTON AND PRINCE
 STREETS
 PROVIDENCE, RI

PROVIDENCE SCHOOLS
 CRANSTON AND PRINCE
 STREETS
 PROVIDENCE, RI

PROVIDENCE SCHOOLS
 CRANSTON AND PRINCE
 STREETS
 PROVIDENCE, RI

PROVIDENCE SCHOOLS
 CRANSTON AND PRINCE
 STREETS
 PROVIDENCE, RI

PROVIDENCE SCHOOLS
 CRANSTON AND PRINCE
 STREETS
 PROVIDENCE, RI

PROVIDENCE SCHOOLS
 CRANSTON AND PRINCE
 STREETS
 PROVIDENCE, RI

PROVIDENCE SCHOOLS
 CRANSTON AND PRINCE
 STREETS
 PROVIDENCE, RI

SPRINGFIELD ELEMENTARY

SIDEWALK ELEMENTARY School

TOTAL 650 FT.

180 FT.

440 FT.

90 FT.

RIGHT SIDE PARKING LOT

BACK of School (4)

137 FT.

347 FT.

20 FT.

LEFT SIDE PARKING LOT

PARKING LOT ACE

Snow Footage for Delsesto Middle School/152 Springfield Street

There are three areas inside the main parking lot to plow they are,

1. main parking lot 352ft.x173ft.
2. cove, inside main parking lot, that leads to doors marked, 13,14,and15. 107ft.x33ft.
3. sidewalk inside main parking lot around building. 351ft.x8ft.

Back of building leading to Springfield St., 645ft.x15ft.

Cement walkway , side of building, as you pass back of building. 130ft.x6ft.

Sidewalk, Springfield St. side starting end of Carnevale parking lot 622ft.x7ft.

Sidewalk, Hartford Ave. side 182ft.x7ft.

For Official Use Only

School Name:	Providence Public Schools
Building Name:	DelSesto Middle School
Address:	152 Springfield St. Providence, RI 02909

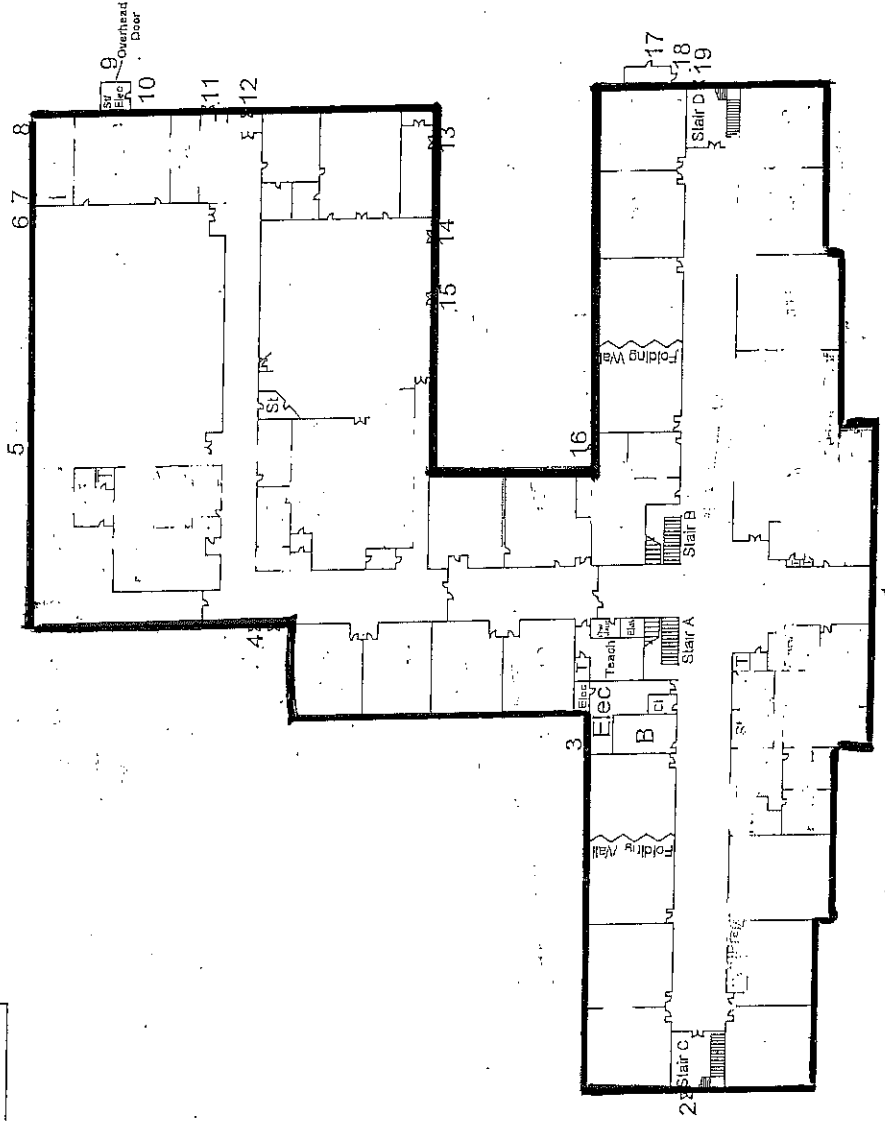

152 SPRINGFIELD ST.

FRANK SPAZIANO
85 LAUREL HILL AVE

SIDEWALK
10x5710

PARKING
90x100
50x100

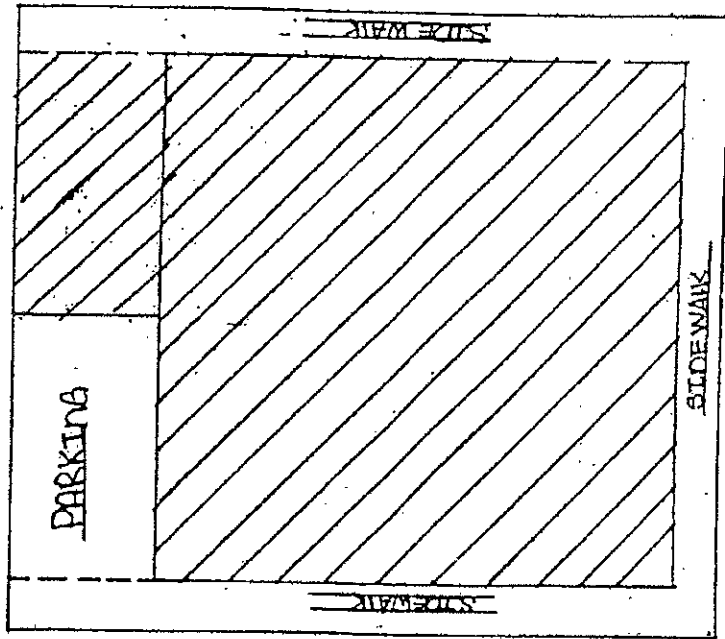

Frank Spaziano Elementary

Frank Spaziano Annex

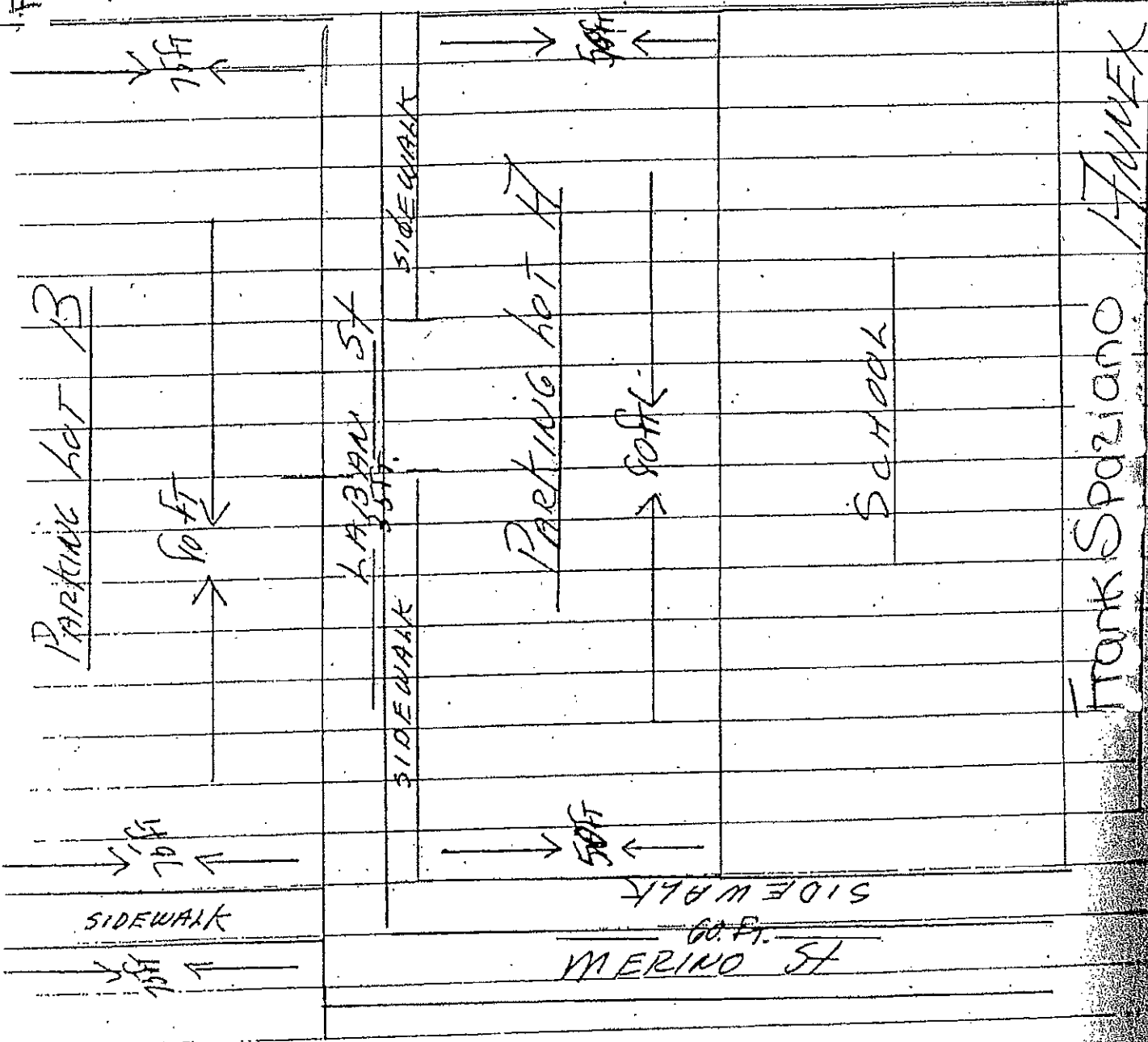

Frank Spaziano Annex

ASA Messer

BRIDGHAM

1655 WESTMINSTER ST.

SIDE WALK
6' X 1300'

PARKING
75' X 120'
110' X 180'

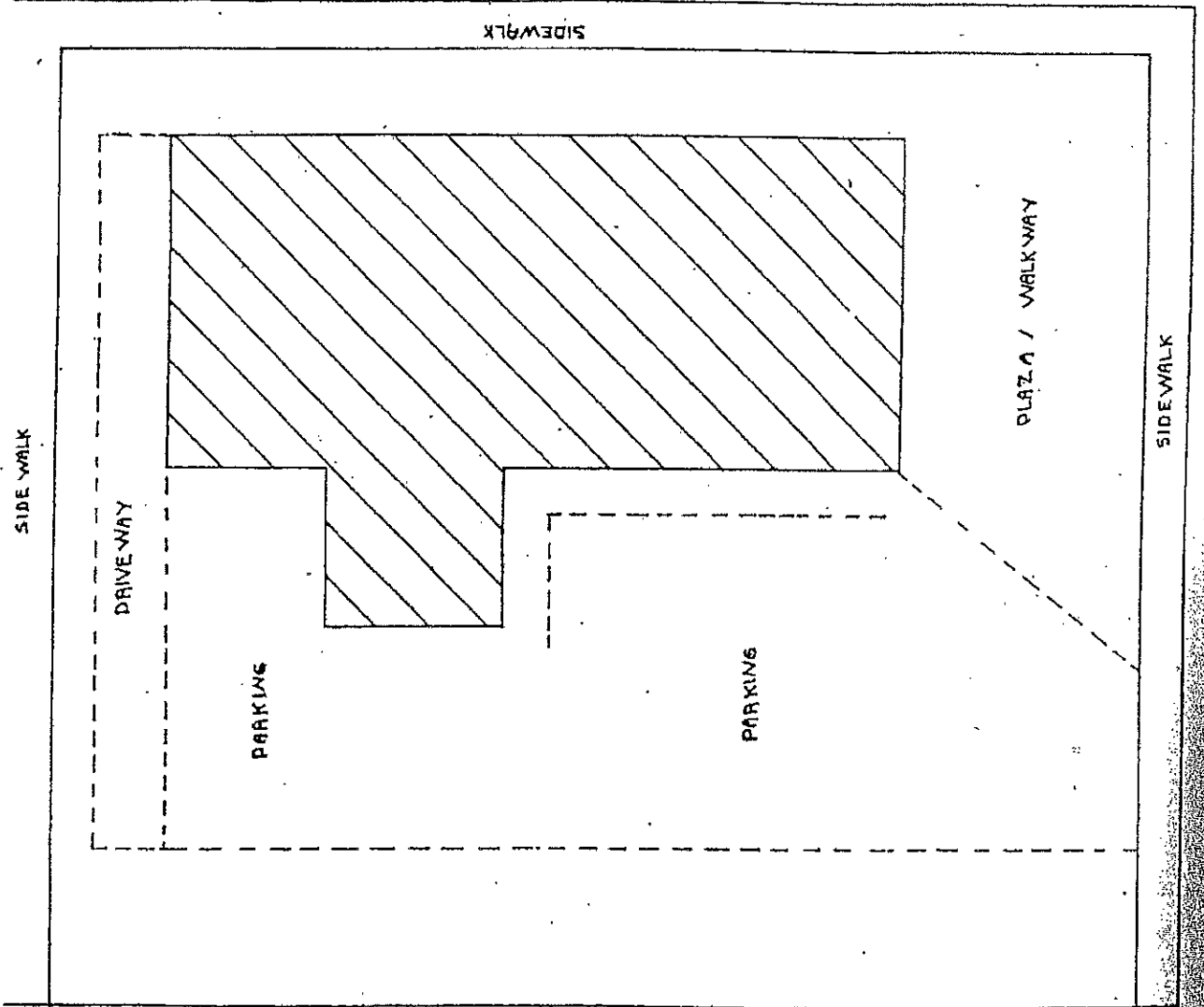

MAP OF SCHOOLS WALKS - BRIDGEHAM

PAGE 2

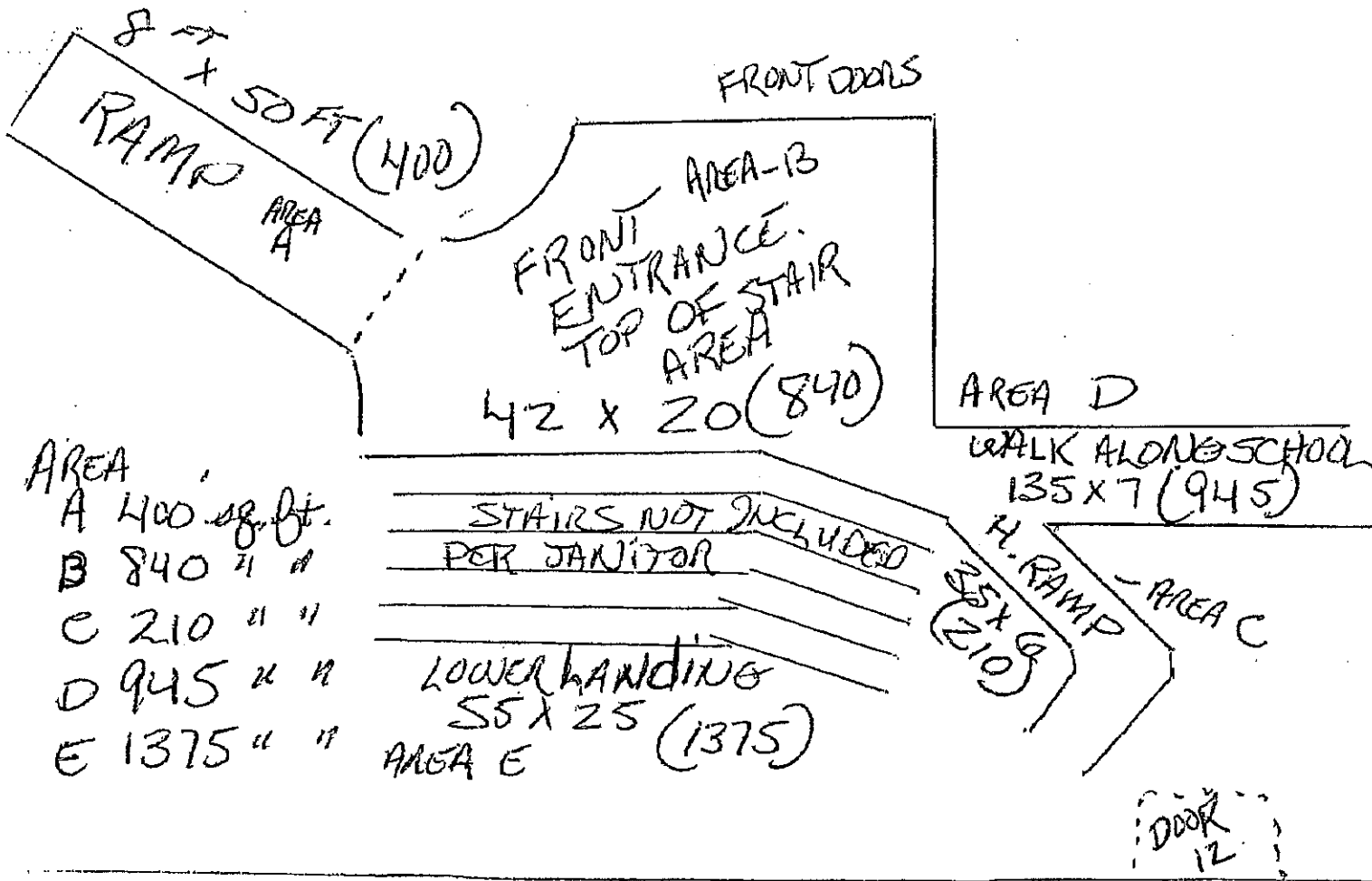

- AREA
- A 400 sq. ft.
 - B 840 " "
 - C 210 " "
 - D 945 " "
 - E 1375 " "

STAIRS NOT INCLUDED
PER JANITOR

LOWER LANDING
55 x 25 (1375)
AREA E

AREA D (SEE ABOVE)

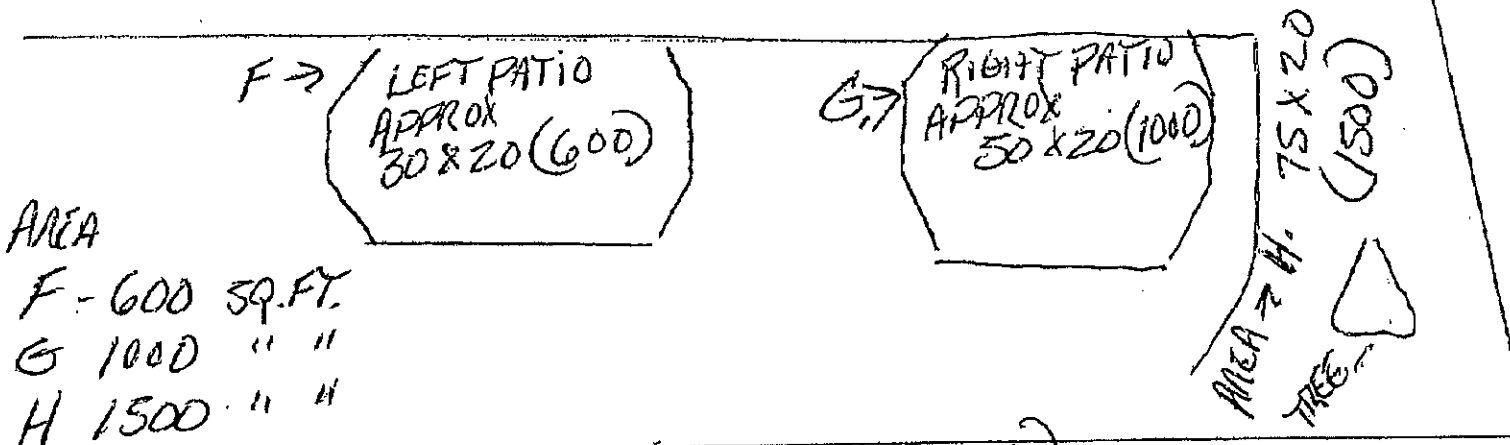

- AREA
- F - 600 SQ. FT.
 - G 1000 " "
 - H 1500 " "

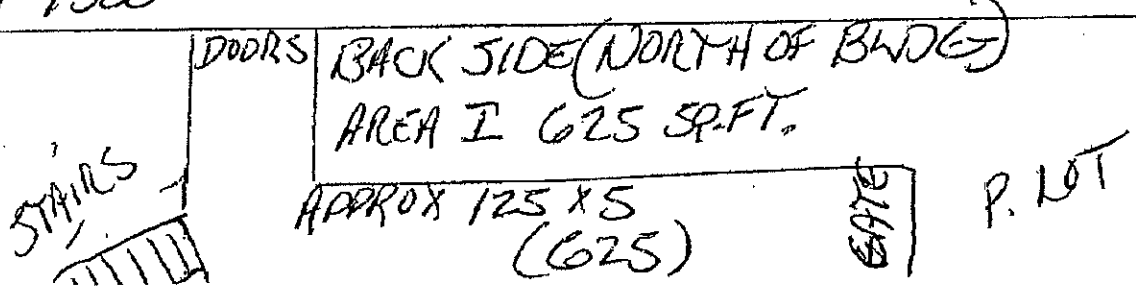

WILLIAM D' ABATE

60 KOSSUTH ST.

PARKING
50' x 150'
40' x 150'

SIDEWALK
6' x 700'

OTHER AREA
60' x 80' REC.

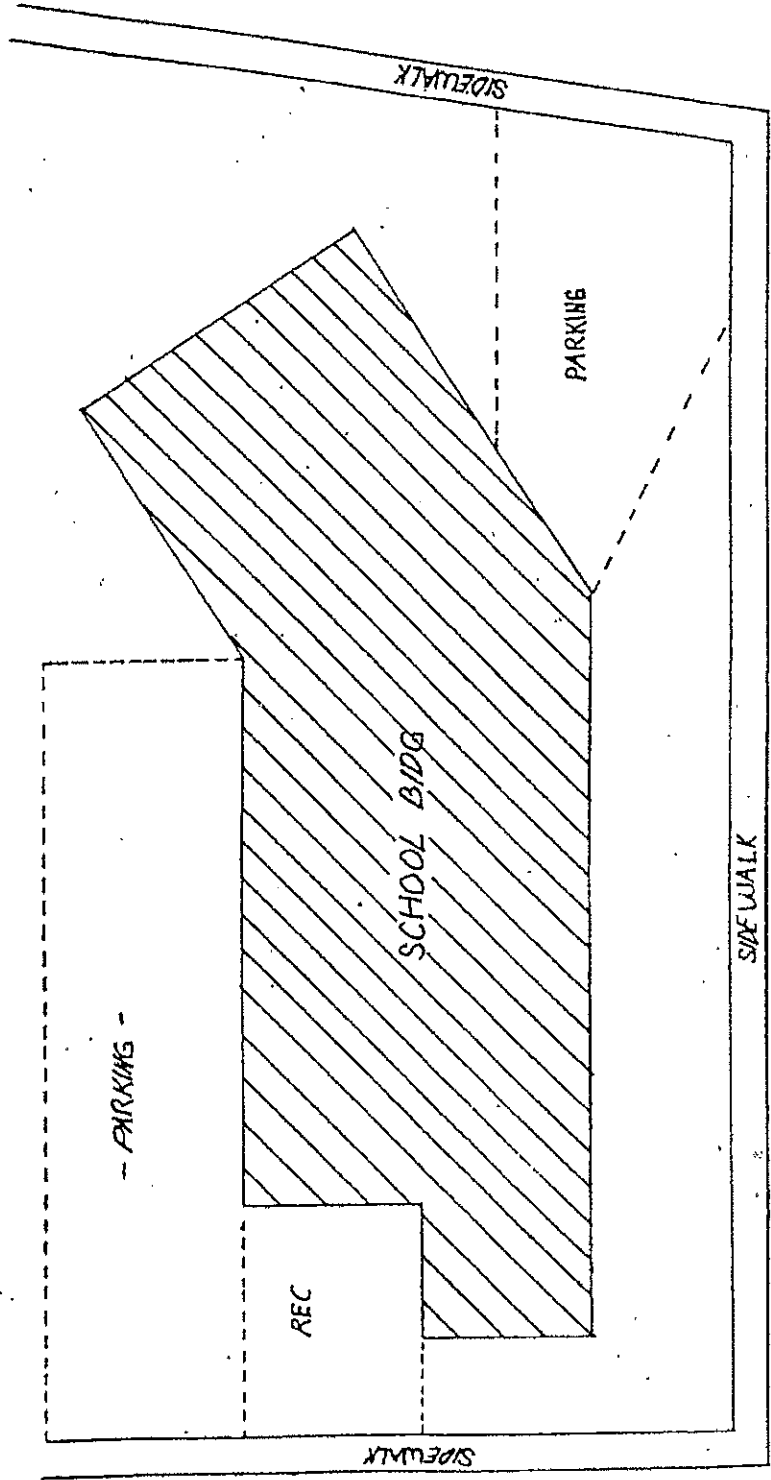

Kossuth Street

GEORGE J. WEST

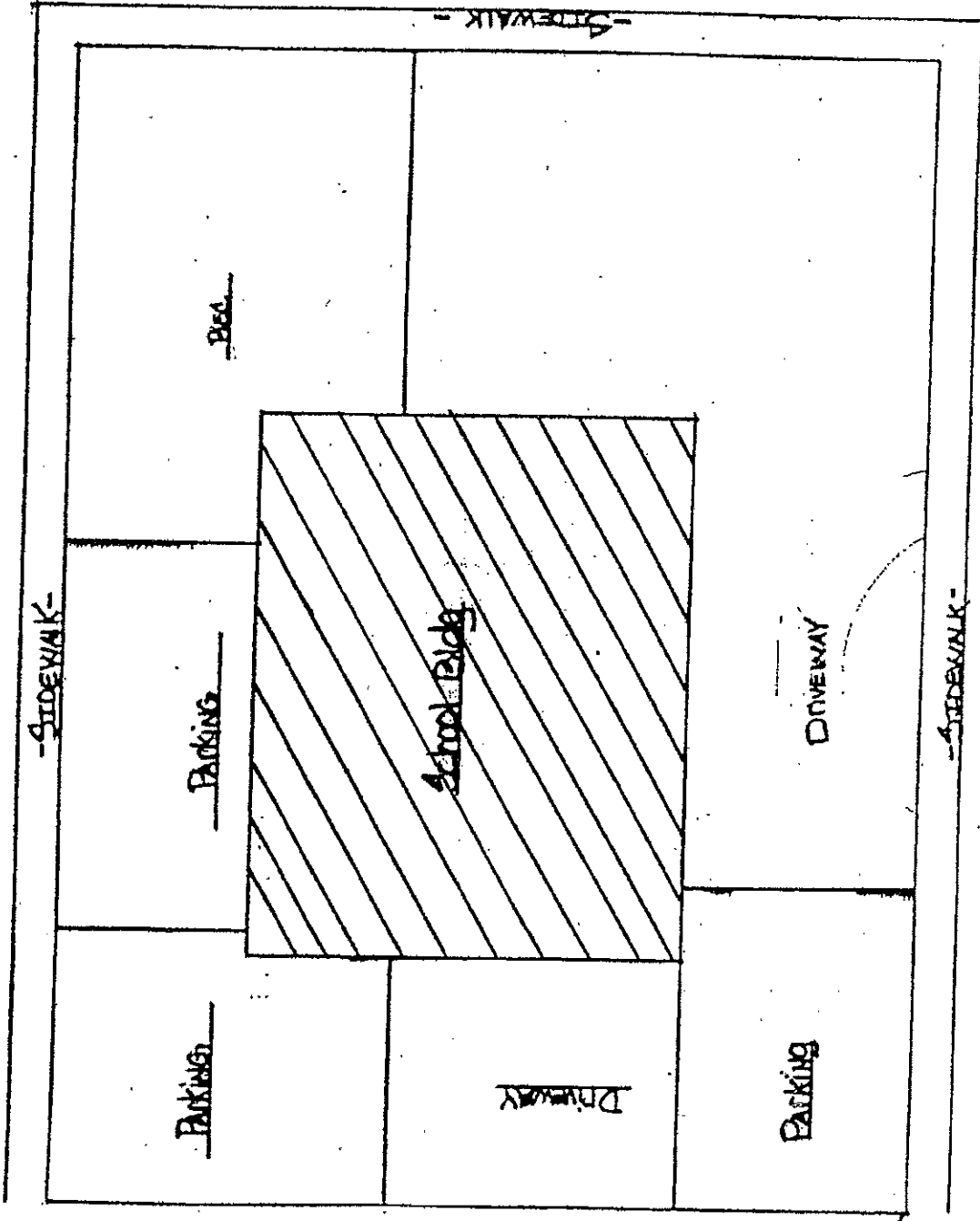

- GEORGE J. WEST
- Mrs. DeForest St
- SIDEWALK BUILDING
- PARKING
- 150' x 150'
- 150' x 150'
- 150' x 150'
- OTHER AREA
- 160' x 160' DRIVWAY
- 150' x 150' DRIVEWAY
- 200' x 75' DRIVEWAY

- MT PERSIMMON AVE -

- SIDEWALK -

- SIDEWALK -

- SIDEWALK -

MT. PLEASANT
434 MT. PLEASANT AVE.

SIDEWALK
6'x2100'

PARKING
90'x190'
150'x180'
65'x180'

OTHER AREA
24'x100' DRIVEWAY
24'x100' "
15'x270' "
15'x270' "

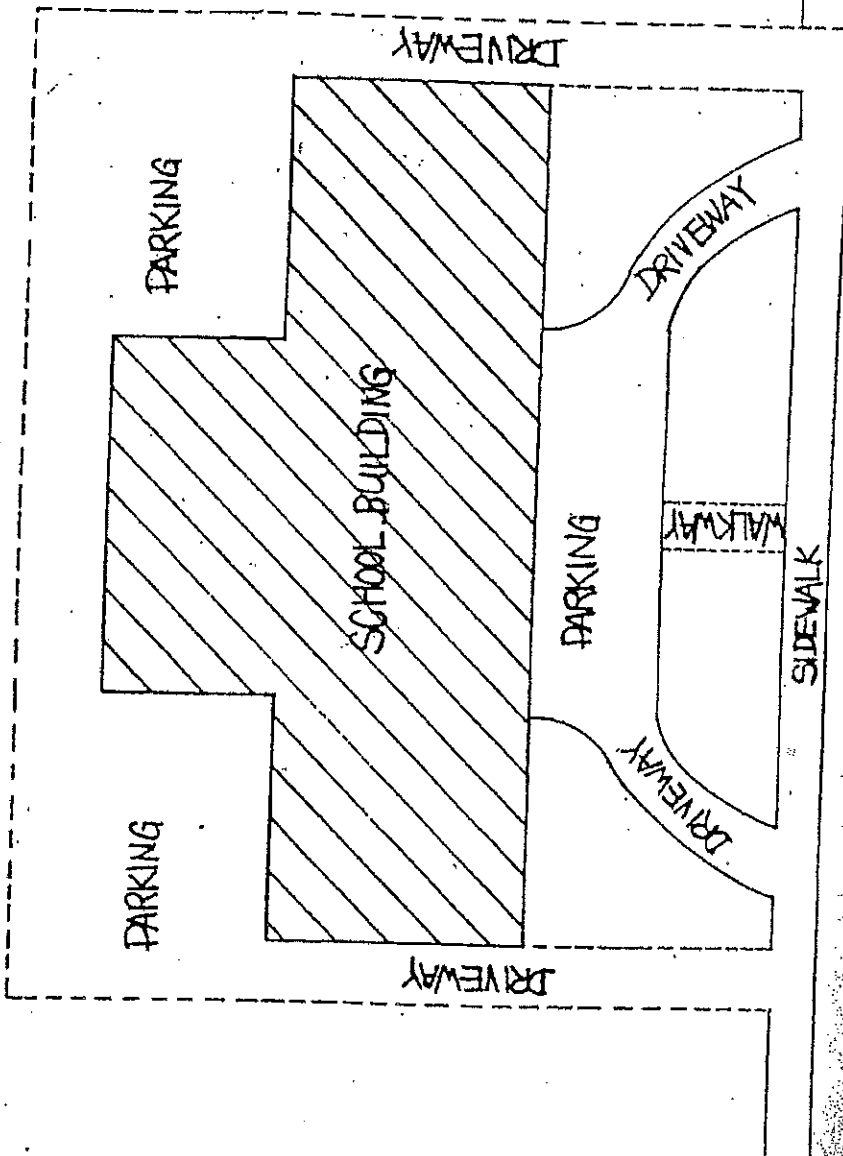

MT PLEASANT AVE

PLEASANT VIEW
SCHOOL

OBEDIAH BROWN RD.

SIDEWALK

SCHOOL BUILDING

DRIVEWAY

LOADING

DRIVEWAY

PARKING

PLEASANT VIEW

50 OBEDIAH BROWN ROAD (OF CHALKSTONE AVE.)

SIDEWALK

6' x 900'

PARKING

50' x 100'

OTHER AREA

20' x 150' DRIVEWAY

20' x 240'

~~1~~

1 of 2

Pleasant View School

Additional areas to plow

Handicapped signs off parking lot

Walk way to Gate	walkway to street.	Door #12 off parking lot	walkway to gate off parking lot
75'x6' plow	64'x6' plow	30'x8' plow	74'x6' plow
			Once inside gate there is a
			Path to clear for classrooms
			6 thru 9 73'x 6' plow
			then plow on grass to
			classroom # 11 49'x7' plow

Side of building off of parking lot another gate / sidewalk to gate is 92'x 6' plow

On Obediah Brown RD. area to plow before main entrance left of canapé is 76'x7' plow THEN area to plow of right side of canapé' 93x6' plow on one side and 71'x6' plow on the other side of building.

Far right side of main entrance with canapé' classroom doors marked 39, 38 needs plowing measuring 81'x 6' plow

Spec's for Pleasant View School

Pool Area next to dumpster from corner to gate is 322'x7' to plow

Start at end of corner go around bend to gate that leads to playground

Playground area other side of gate take a right to classrooms doors with numbers 24 to 21 plow 160'x8'

Playground area other side of gate take a left plow grass to classrm. doors 25,26,27 plow amount 99'x7' plow

Then plow grass from classroom doors 27,28,30 amount to plow is 136'x7' plow

Back of building door # 20,19,18,17,16 around corner to gate and stop is 270'x7' to plow

From inside playground off of parking lot work your way in towards door #14 67'x8' to plow then

Plow doors 13,10,15 161'x6' to plow

WEBSTER AVE.
191 WEBSTER AVE

6 X 600

SIDEWALK

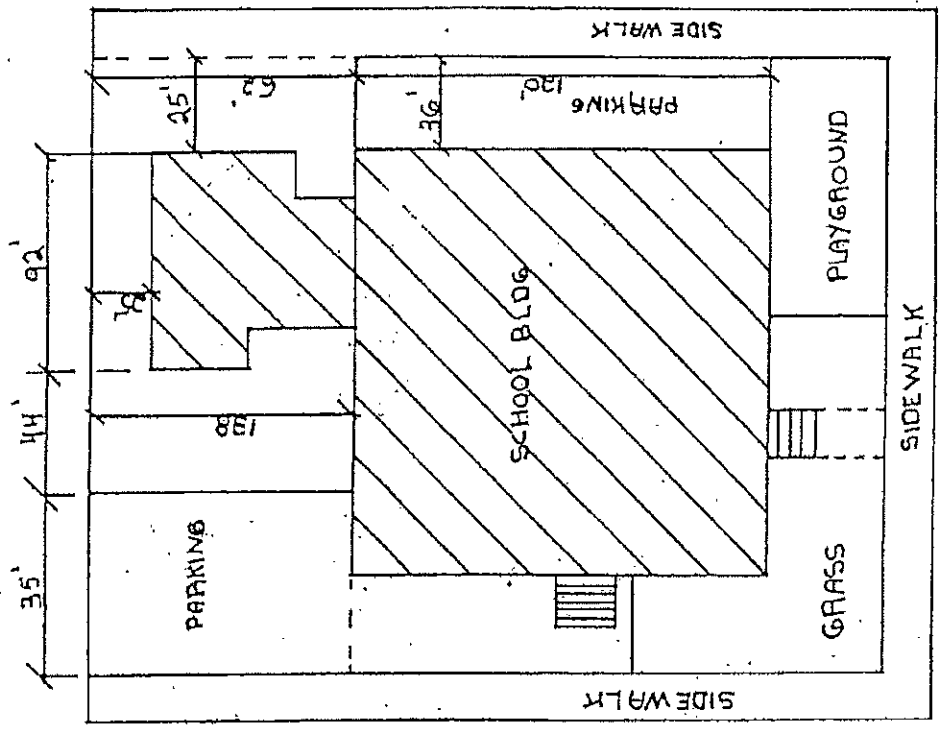

WEBSTER AVE

POTTERS AVENUE

BAXTER STREET

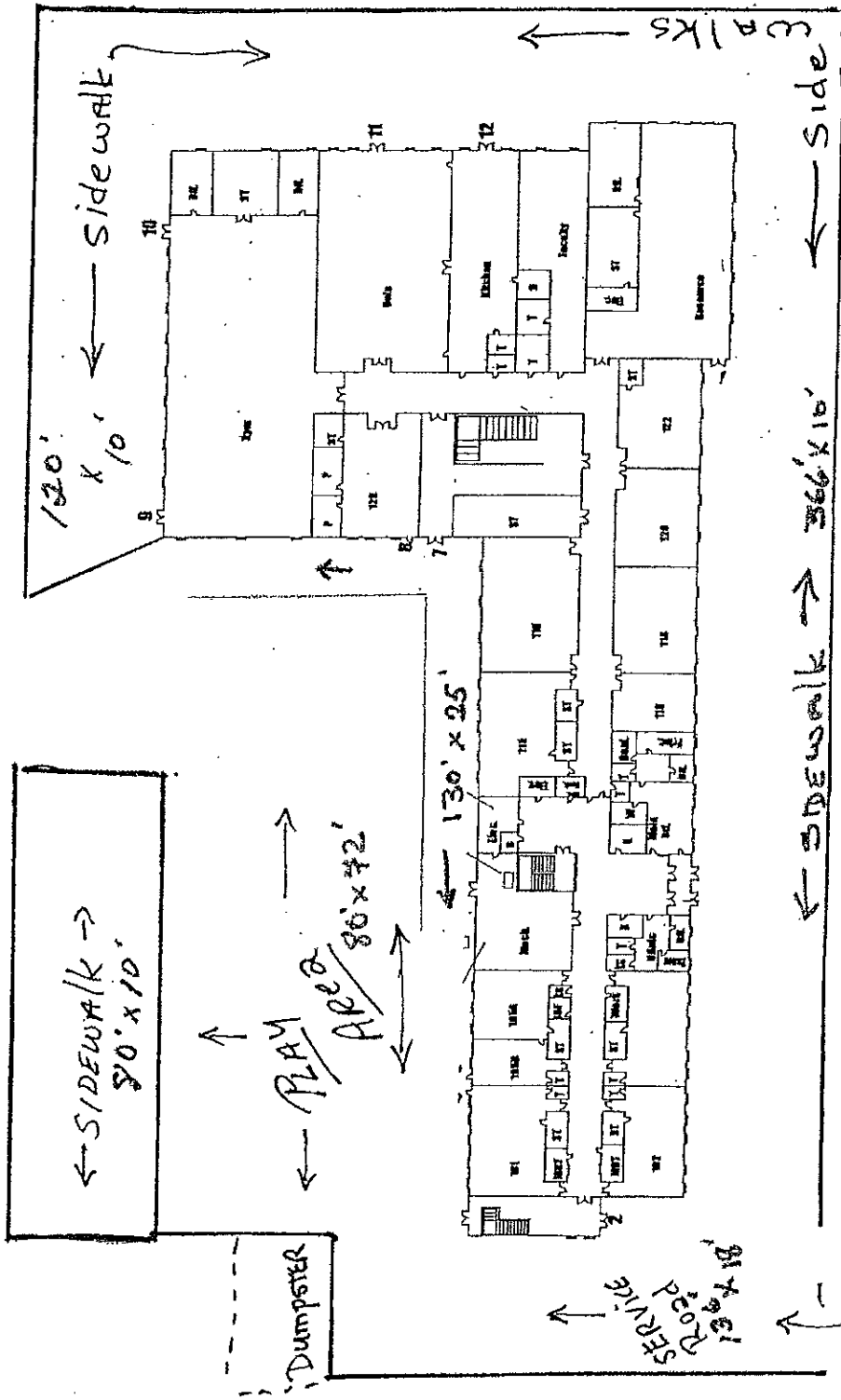

GORDON AVENUE

BAILEY ELEMENTARY



SCHOOL YARD 94' x 83'

Parking 312' x 88'

ROGER WILLIAMS

ROGER WILLIAMS

SIDE WALKWAY

PARKING 55x180'

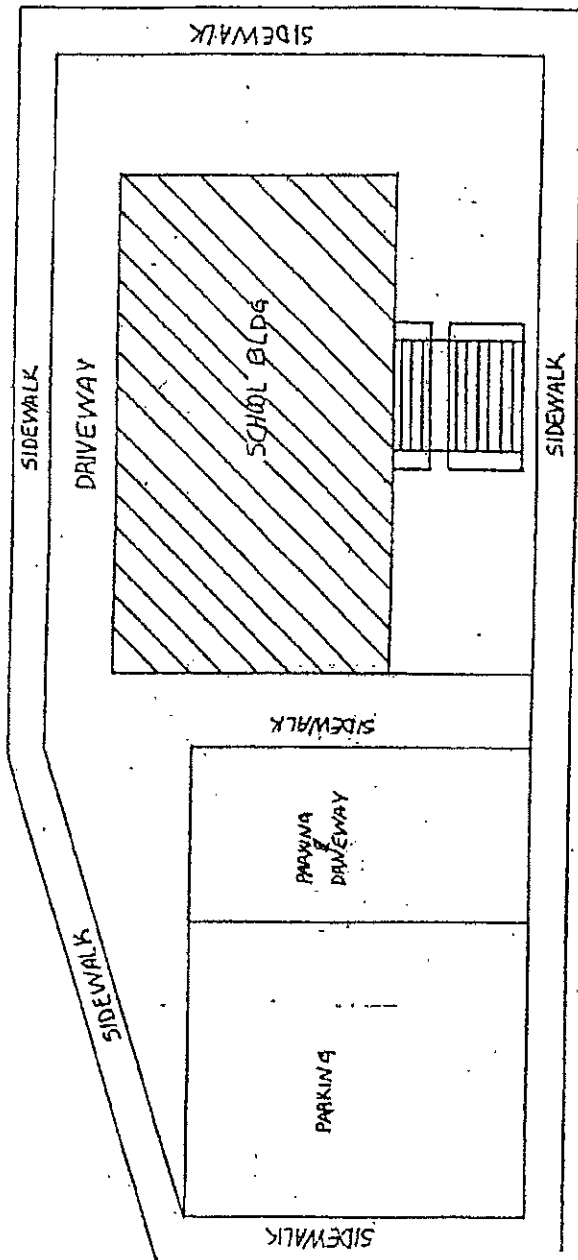

BURNSIDE ST.

Richardson St.

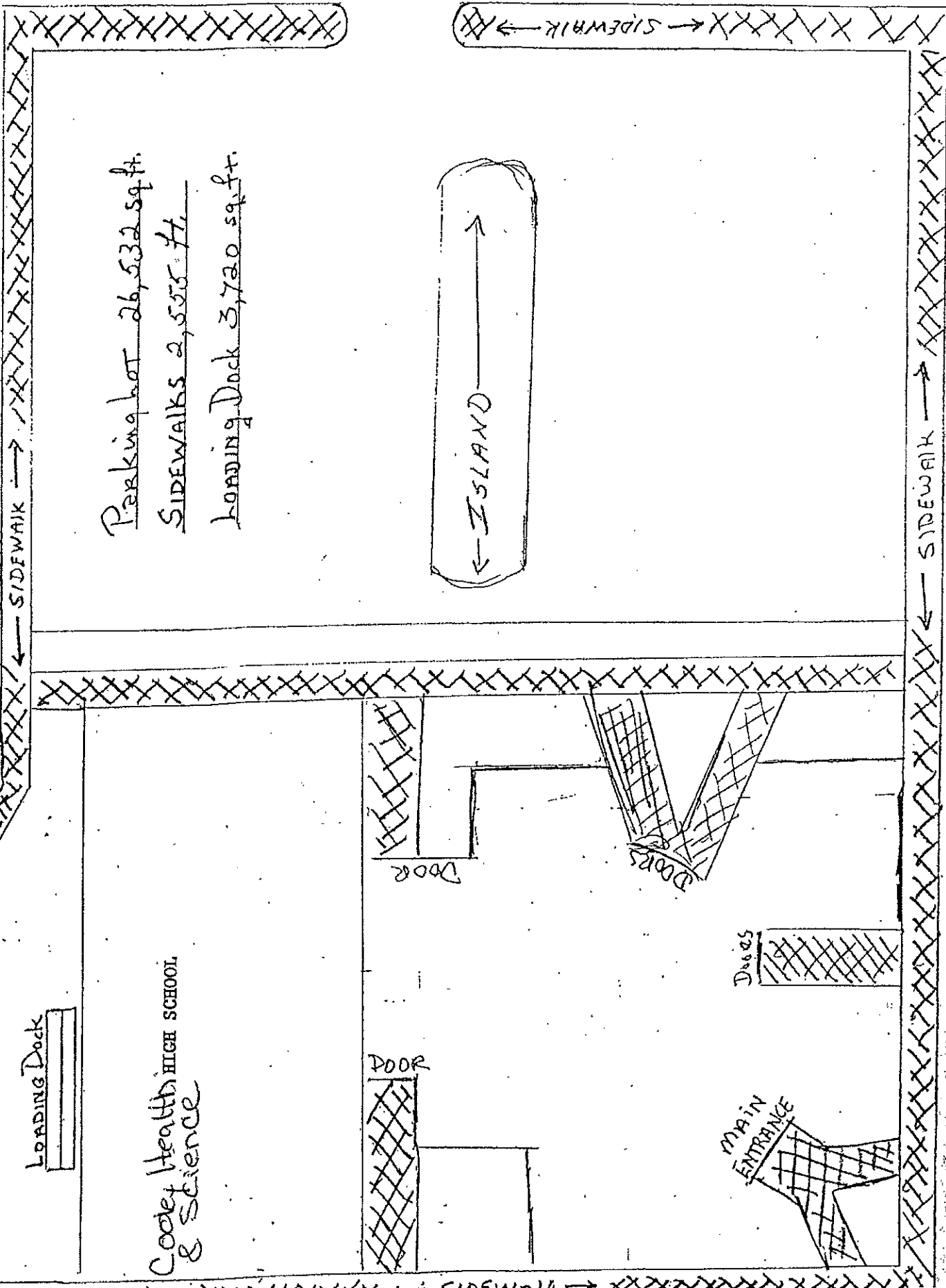

Parking lot 26,532 sq. ft.
 SIDEWALKS 2,555 ft.
 Loading Dock 3,720 sq. ft.

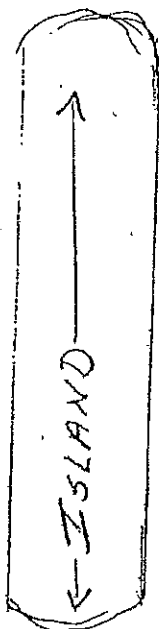

LOADING DOCK

Cooley Health HIGH SCHOOL
& Science

DOOR

DOOR

DOORS

MAIN ENTRANCE

SIDEWALK

BURNSIDE ST.

RICHARDSON ST.

GRABER SHED
174' x 100' x 10'

SIDEWALK 6' x 100'

PARKING 50' x 100'

OPEN AREA 100' x 100'

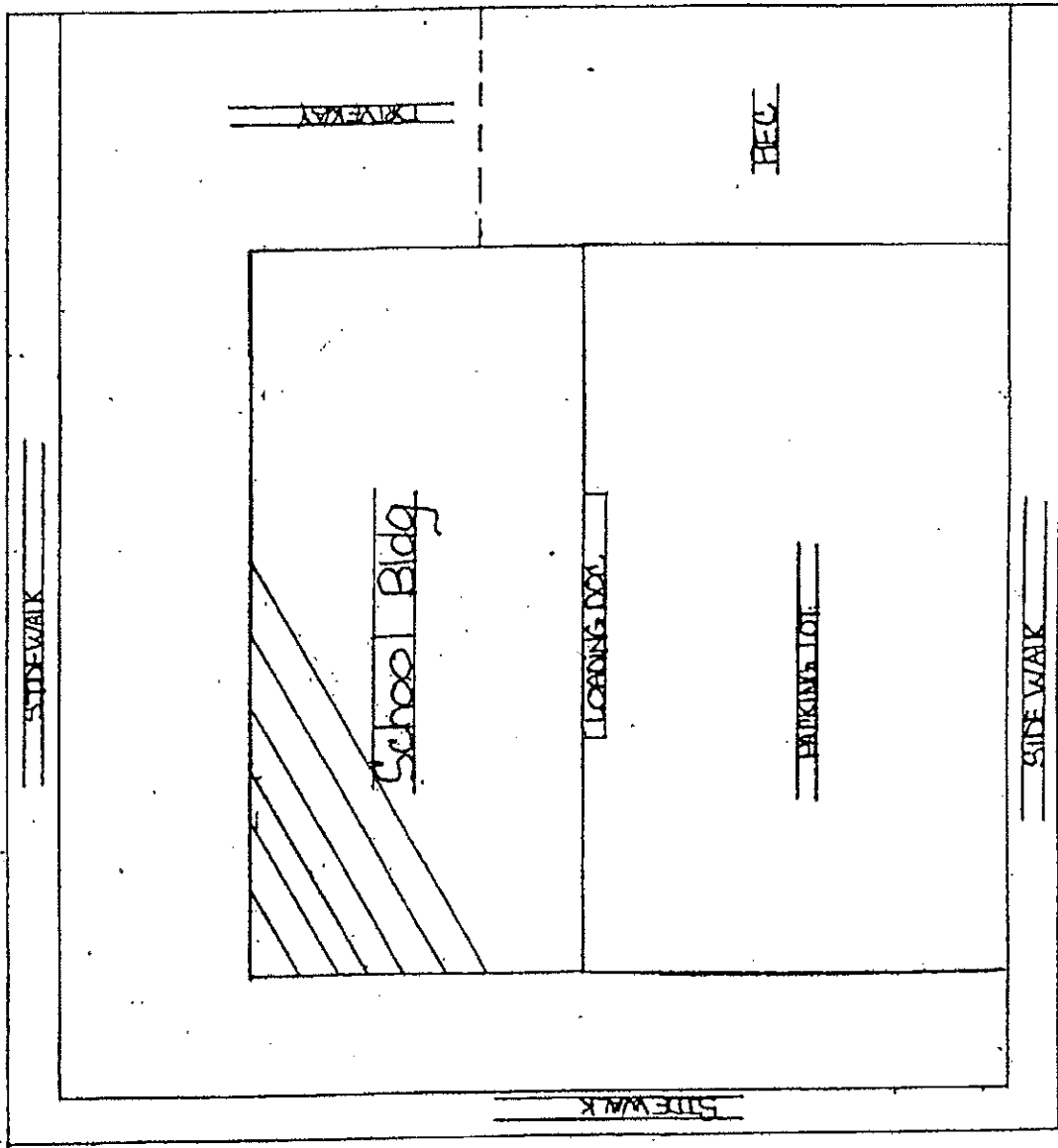

LEVITON SCHOOL
Charles Fortes / Alfred King TOTAL SIDEWALK 2,005 FT.

DEXTER STREET

BURNETT STREET

MAWNEY STREET

AT 71 STREET

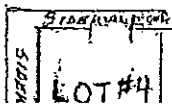
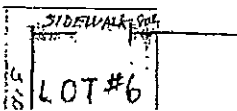
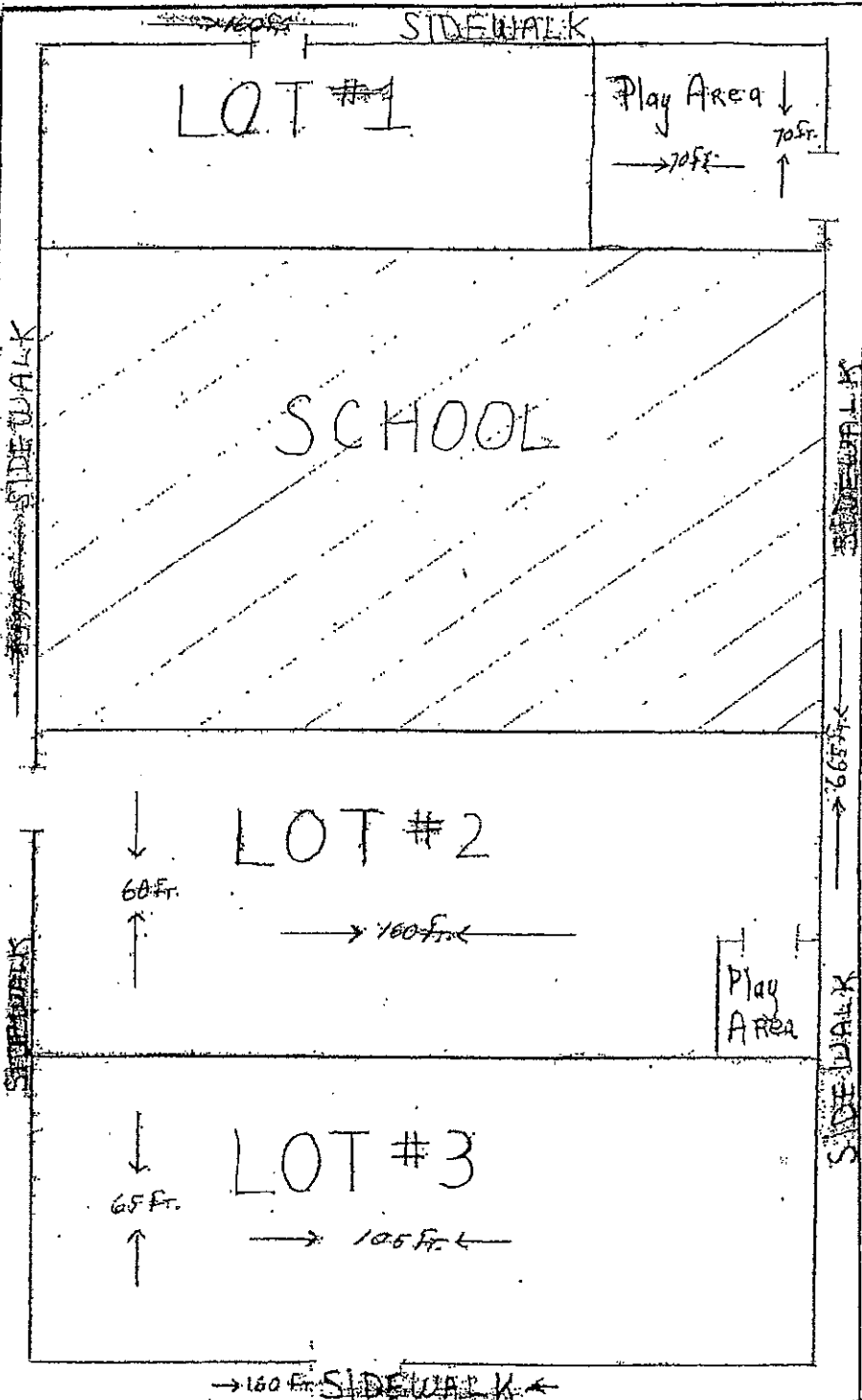

BUCKLIN STREET

BROAD STREET SCHOOL

1450 BROAD ST.

PARKING 35' x 120'
SIDEWALK 6' x 500'

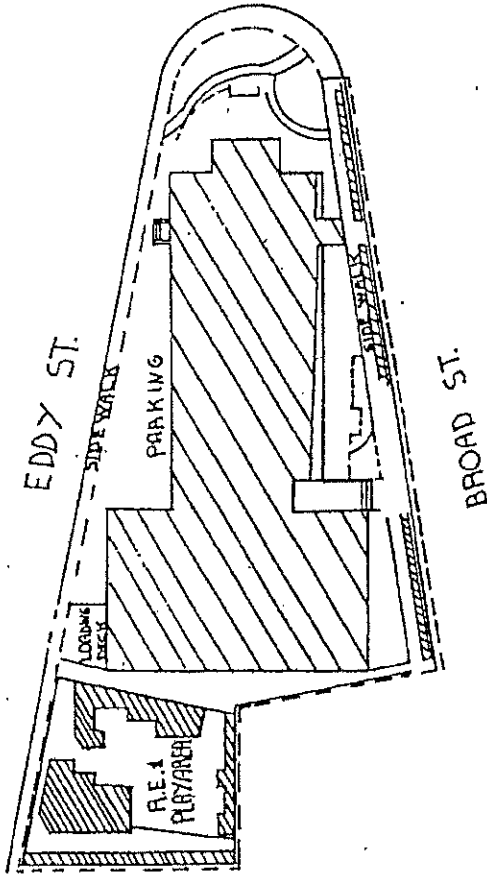

SACKETT ST.
SCHOOL

SACKETT ST.

SIDEWALK 6'x570'

PARKING 100'x200'

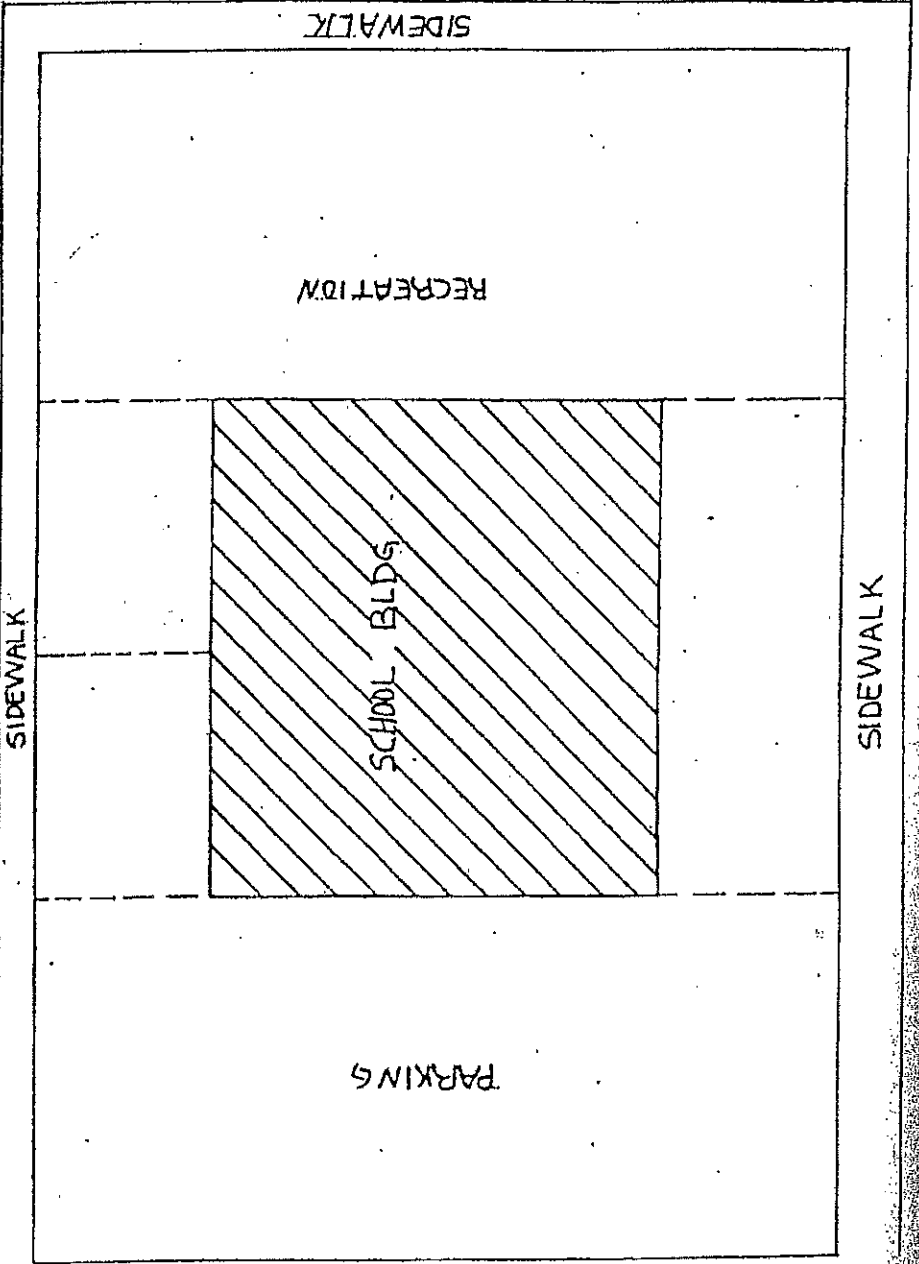

SIDEWALK

MARY FOGERTY
199 OXFORD ST
PARKING 90X115'
SIDEWALK 6'X1000'

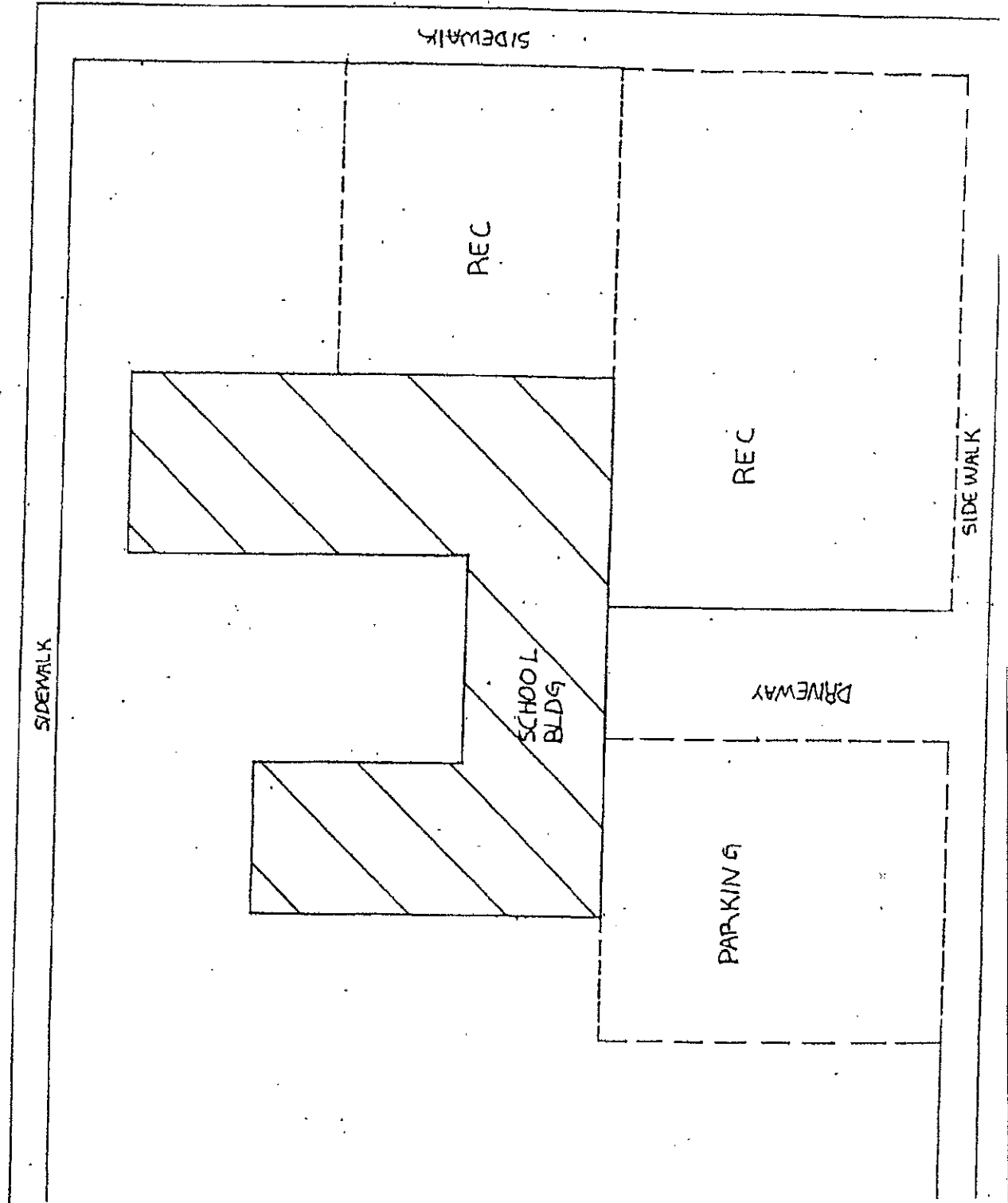

RESERVOIR A. E.
SCHOOL
156 RESERVOIR AVE.

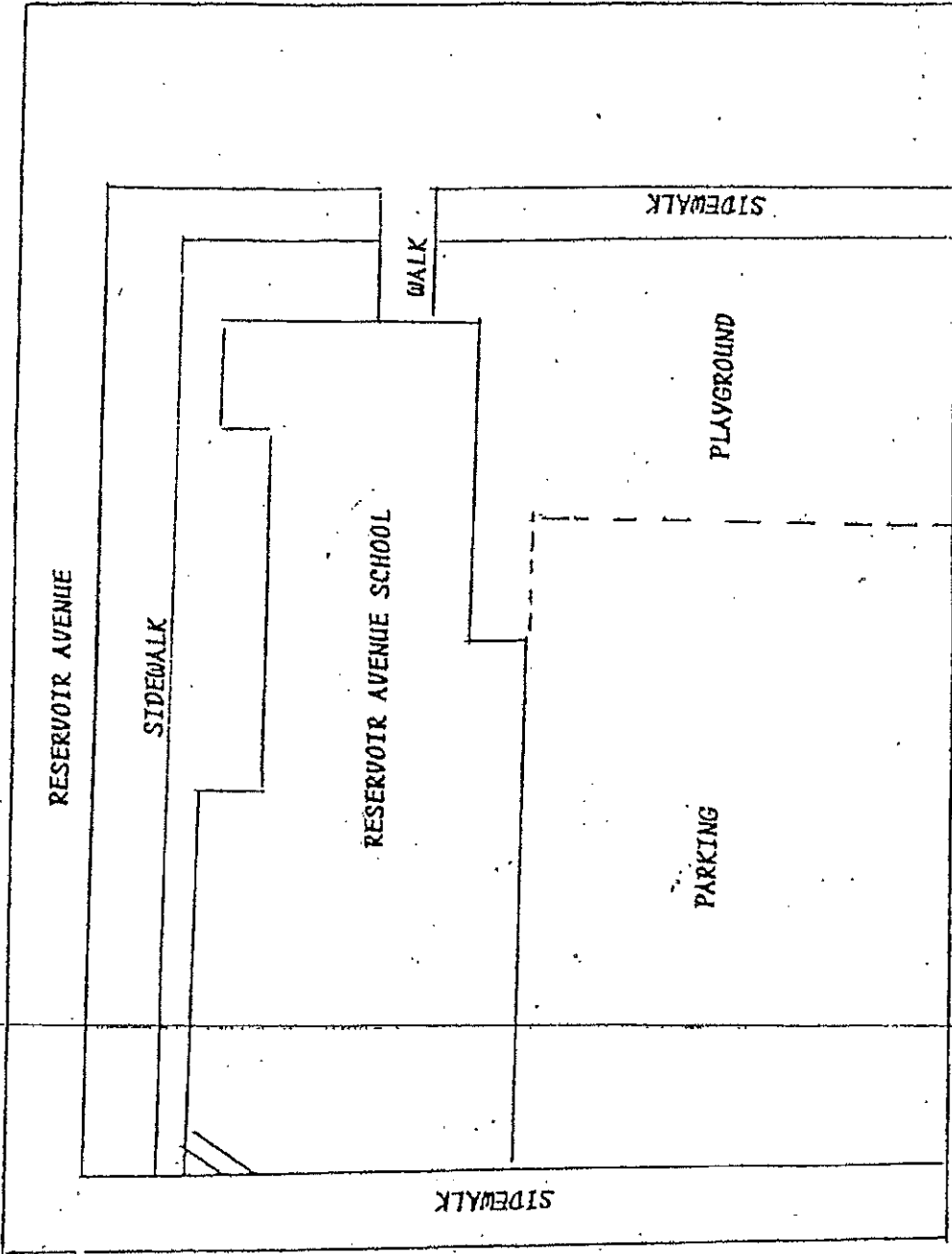

RESERVOIR AVENUE SCHOOL
156 RESERVOIR AVENUE

PARKING 90' x 1000'
SIDEWALK 6' x 600'

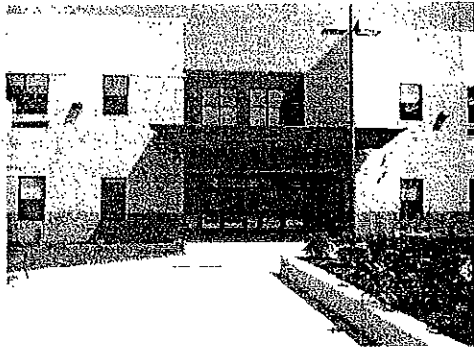

Providence Public Schools
Alvarez High School

375 Adelaide Avenue
Providence, RI 02907

Aerial Photography

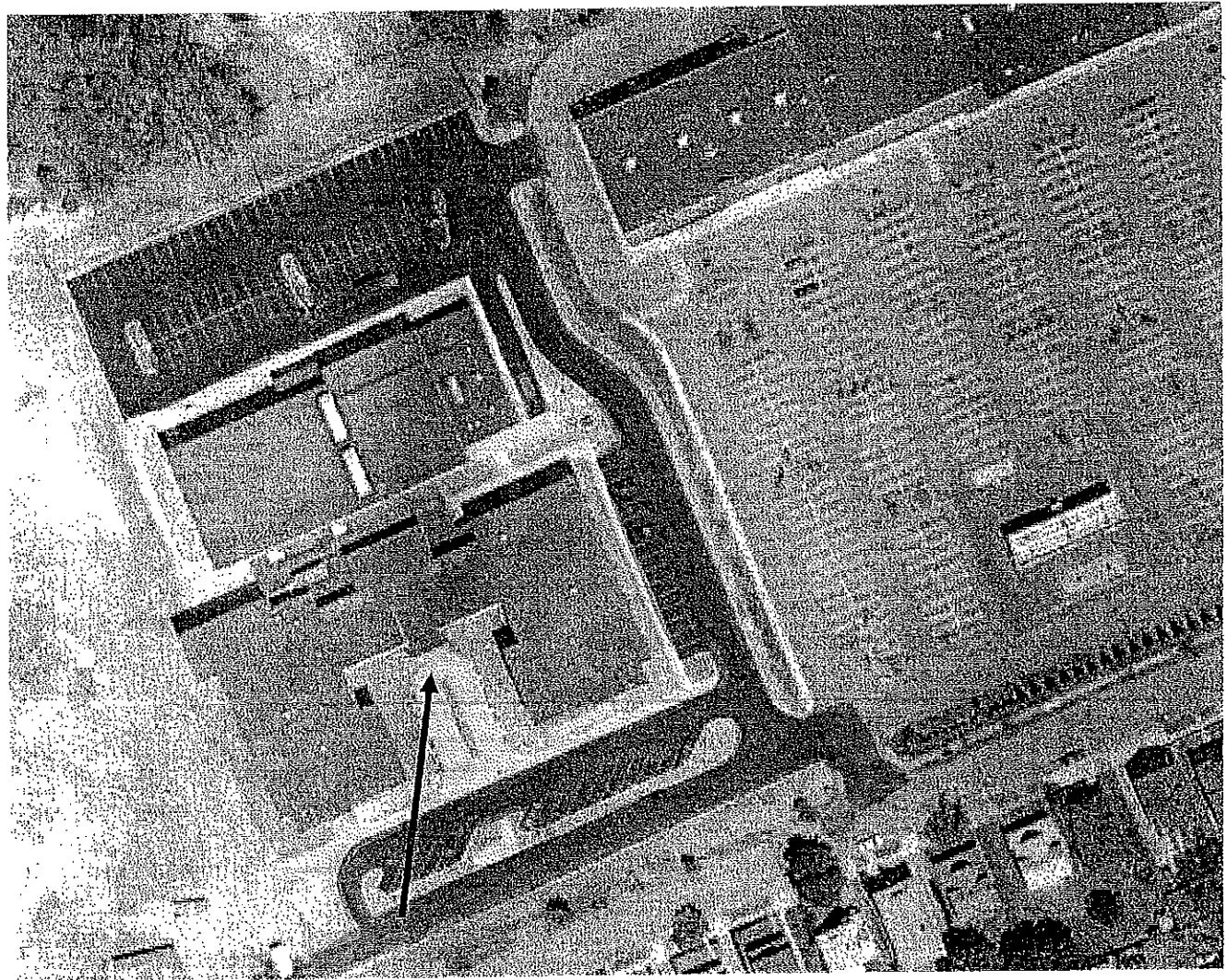

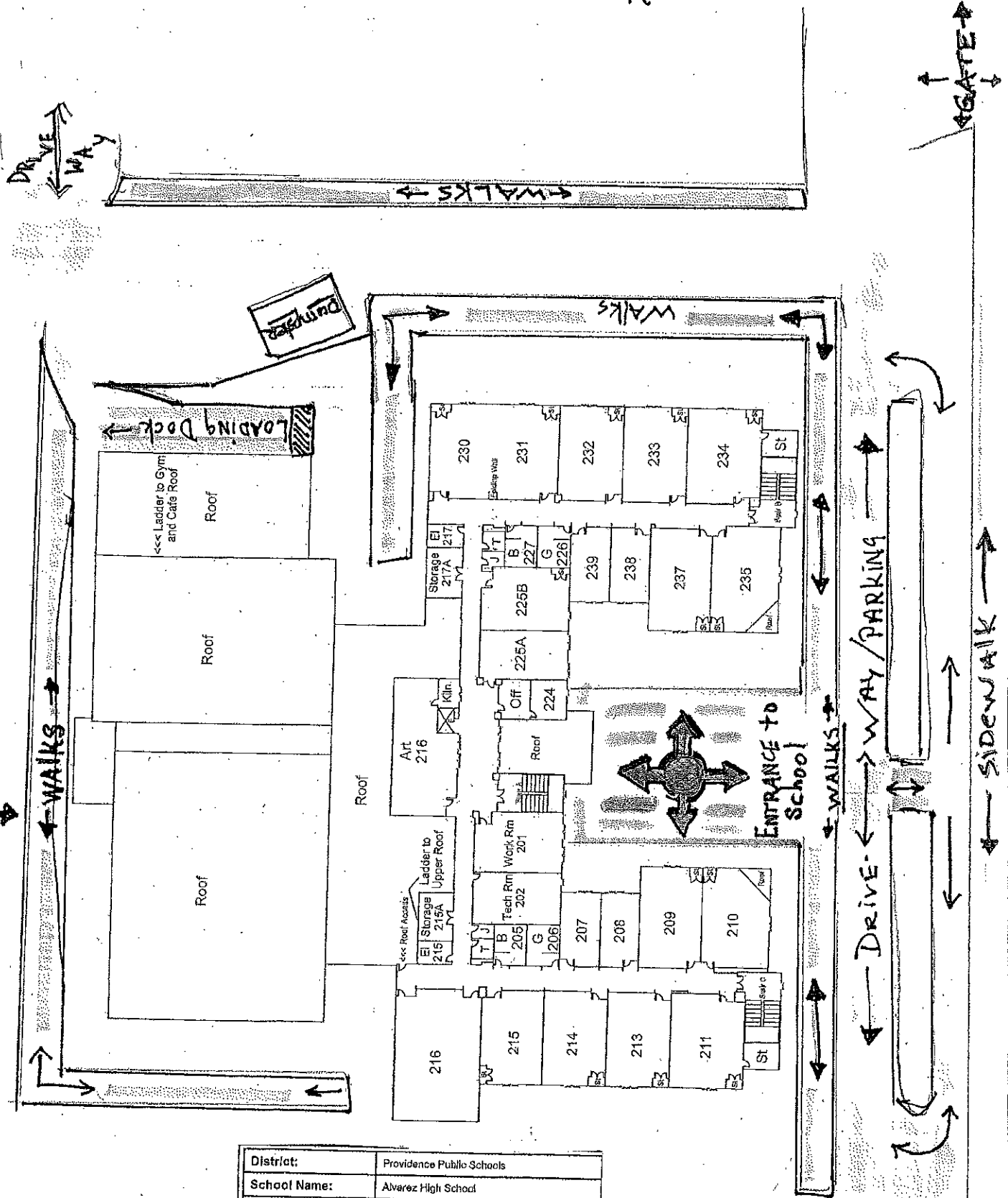
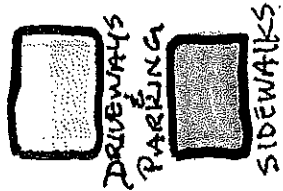

District:	Providence Public Schools
School Name:	Alvarez High School
Address:	375 Adelaide Avenue Providence, RI 02907
School Hours:	6:45 A.M. to 3:30 P.M.
Approach Hazards:	Iron Gate at Main Entrance

E SEK HOPKINS MIDDLE SCHOOL

480 CHARLES ST.

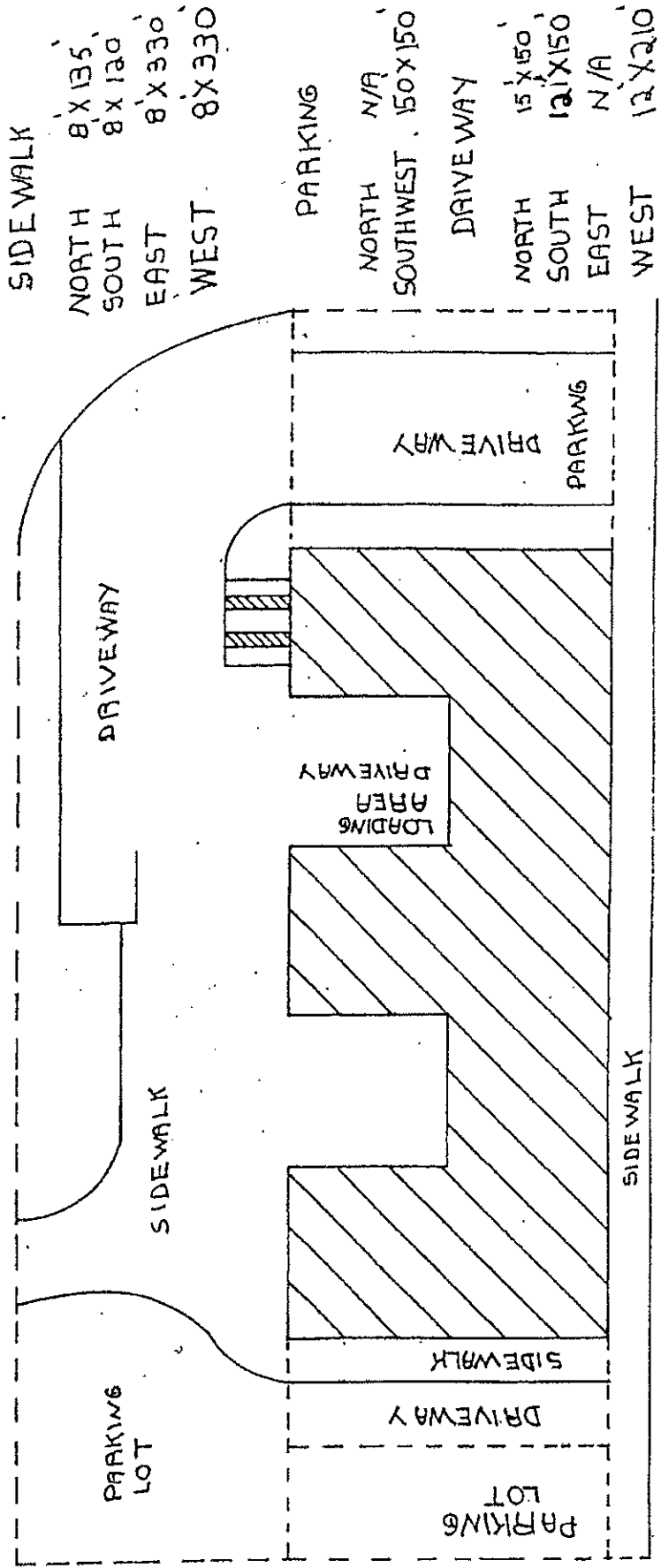

CHARLES ST

A Venture Academy

425 BRANCH AVE

- SIDEWALK 6' X 310'
- PACKING DOCK 80' X 100'
- OTHER USES 70' X 90' REC 70' X 110' MISSOE

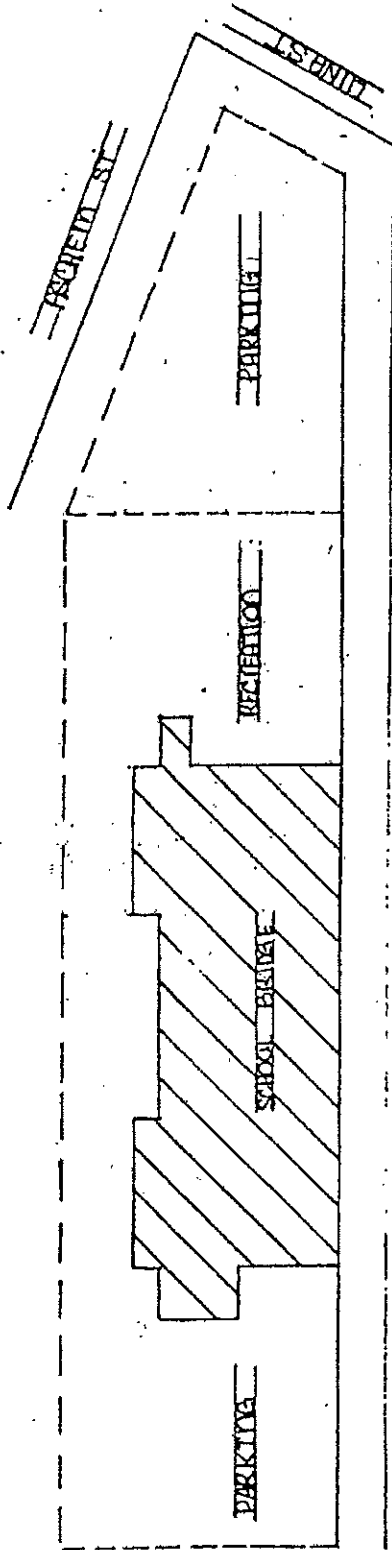

BRANCH AVE

MARTIN L. KING SCHOOL
35 CAMP ST.

SIDE WALKS PARKING LOT
6' X 150' 12' X 66' DRIVE WAY
120' X 120'
120' X 130'

OTHER AREAS
40' X 40' REC
40' X 40' REC

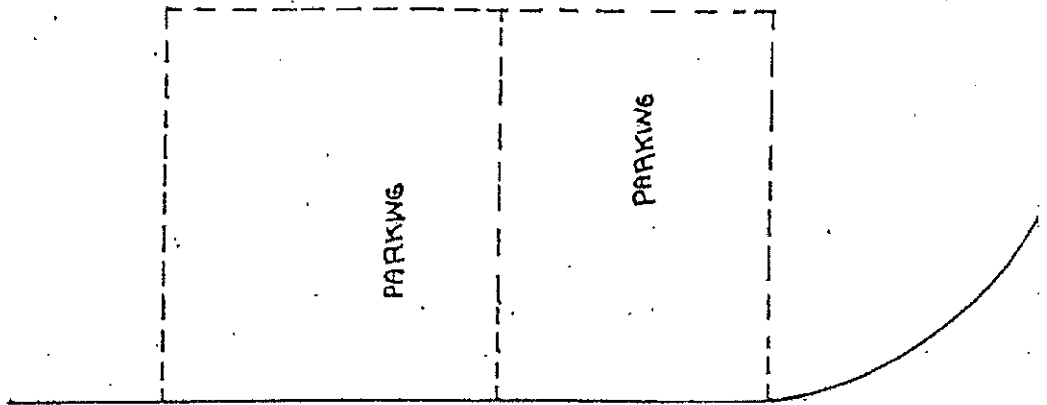

CARRINGTON AVE

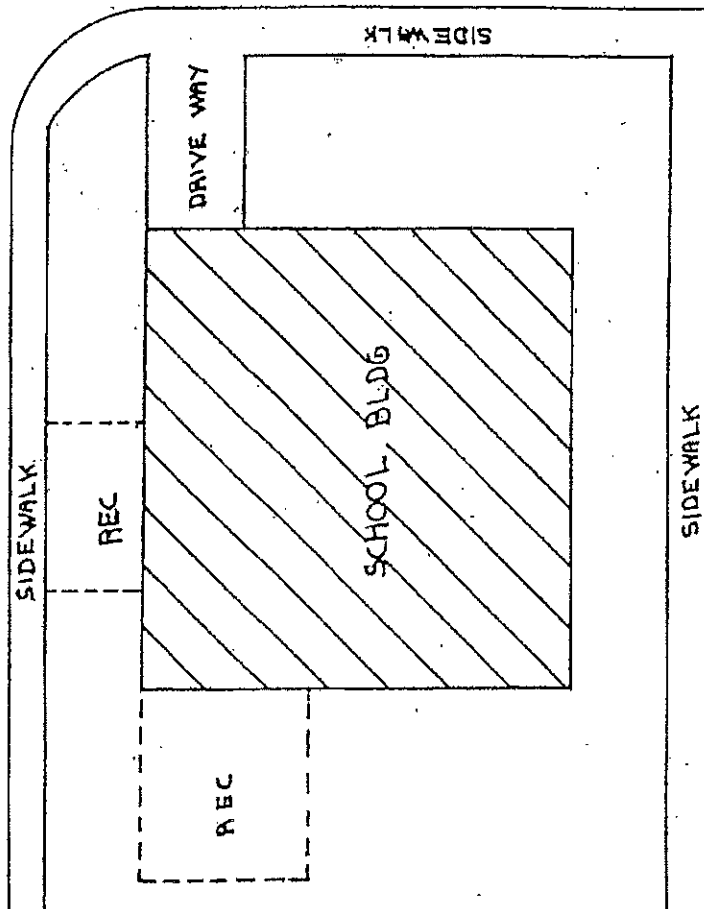

CAMP ST.

SIDEWALK

BALL FIELDS

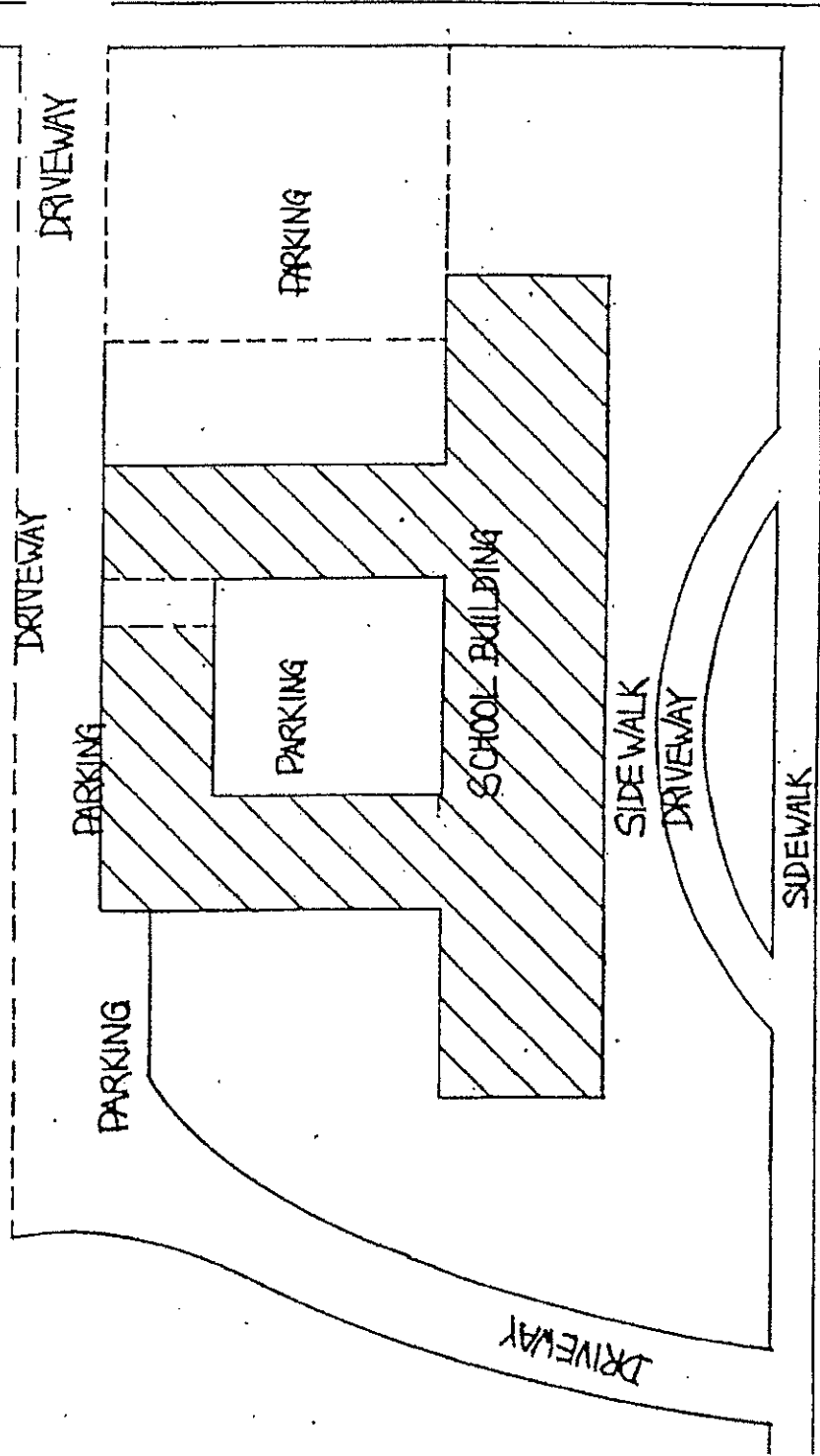

PARKING

PARKING

PARKING

PARKING

SCHOOL BUILDING

DRIVEWAY

DRIVEWAY

DRIVEWAY

SIDEWALK

DRIVEWAY

SIDEWALK

HOPE HIGH
324 HOPE ST.

SIDEWALK
6' x 2700'

PARKING
120' x 240'
60' x 300'

OTHER AREA
18' x 450' DRIVEWAY
18' x 160' "
18' x 350' "

OLNEY ST

HOPE ST.

FOX POINT SCHOOL

455 WICKENDEN ST.
SIDEWALKS PARKING LOT OTHER AREAS
6' X 780' 45' X 75'
90' X 60' 10' X 110' DRIVEWAY
40' X 360'

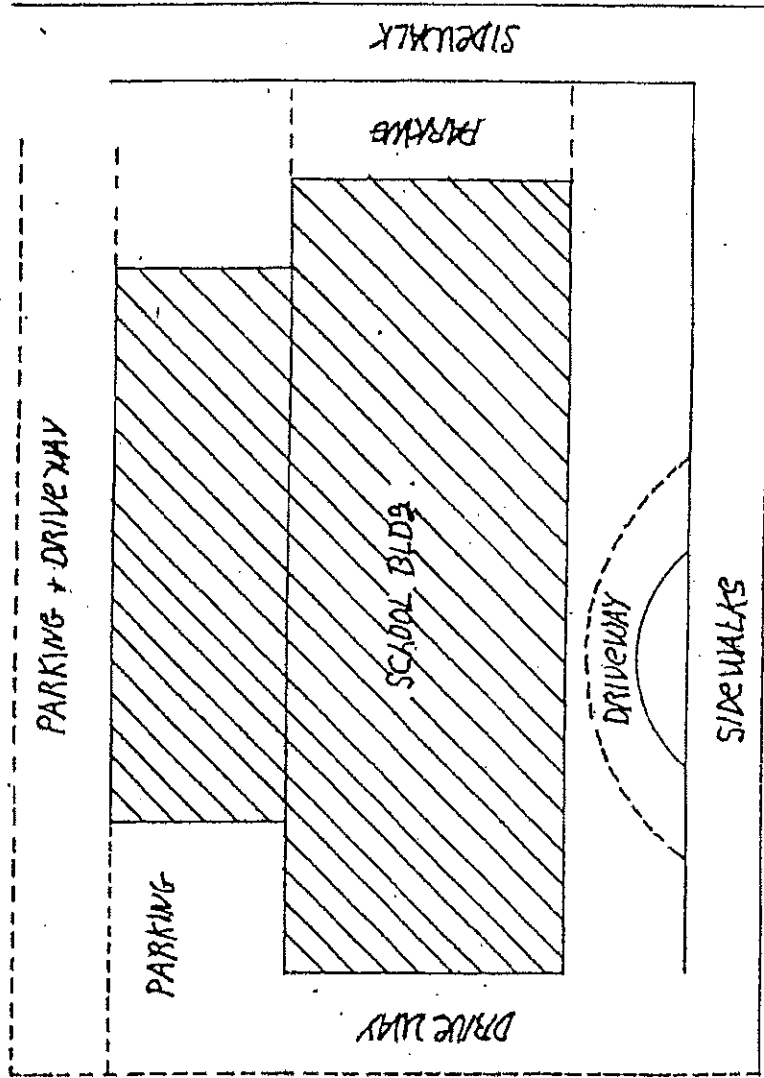

- WICKENDEN ST -

← Silver Spring Street →

← Sidewalks 8' x 5' →

Right Front of building 34' x 22'

Parking 47' x 60'

← Service Road 210' x 43' →

WALKWAY

LOADING DOCK

← Parking 160' x 44' →

← Royal Little Drive →
No Plowing Needed

SODEXHO FOOD SERVICES

(Harry Kuzirian Elementary)
 CAMDEN AVE.
 60 CAMDEN AVENUE

DE WALK 1 X 400
 PARKING 90 X 90
 OTHER AREA 20 X 130 DRIVEWAY
 100 X 140 40 X 90 R.E.C.

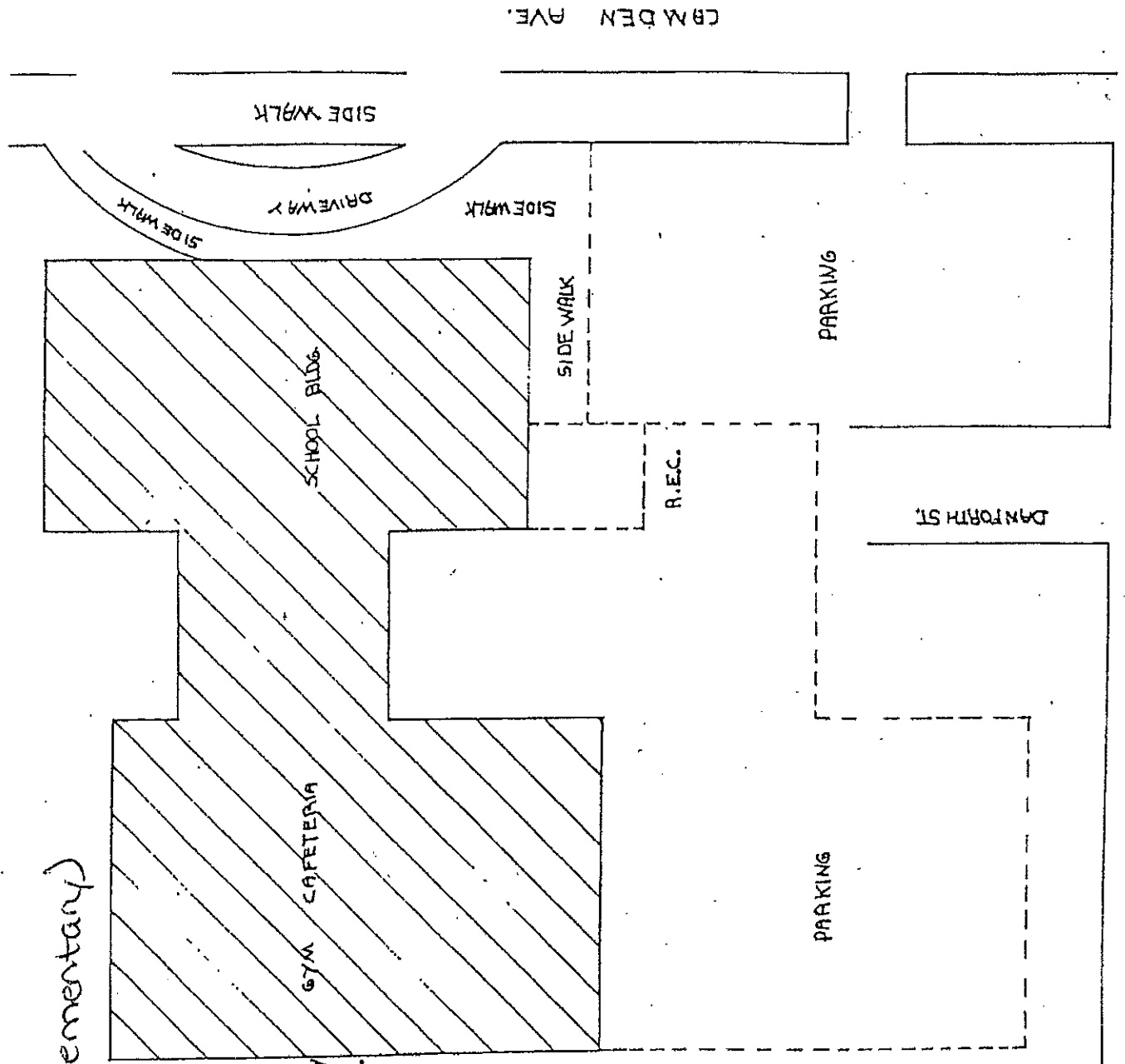

ROBERT F. KENNEDY SCHOOL
195 NELSON ST.

SIDEWALK 6' X 900'
PARKING LOT 65' X 120'
120' X 200'

NELSON ST.

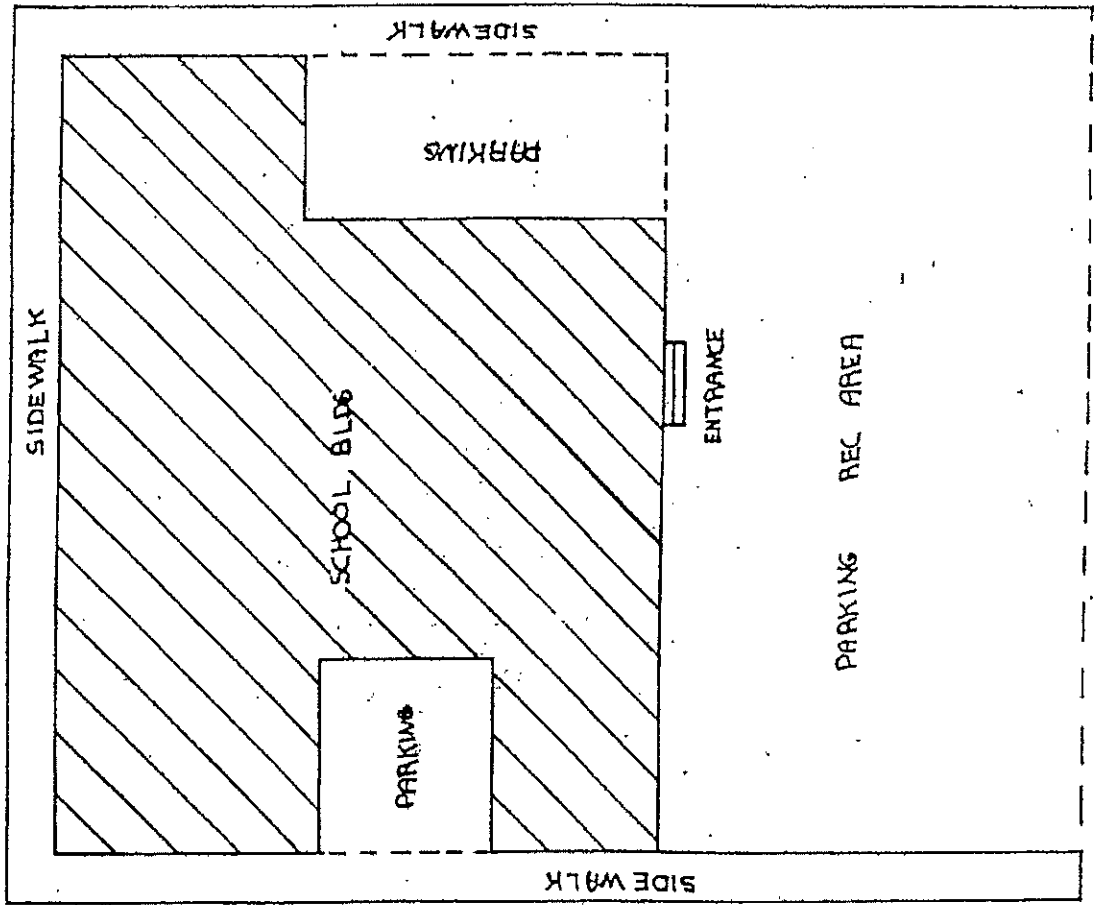

YENZIE ST SCHOOL
211 YENZIE STREET

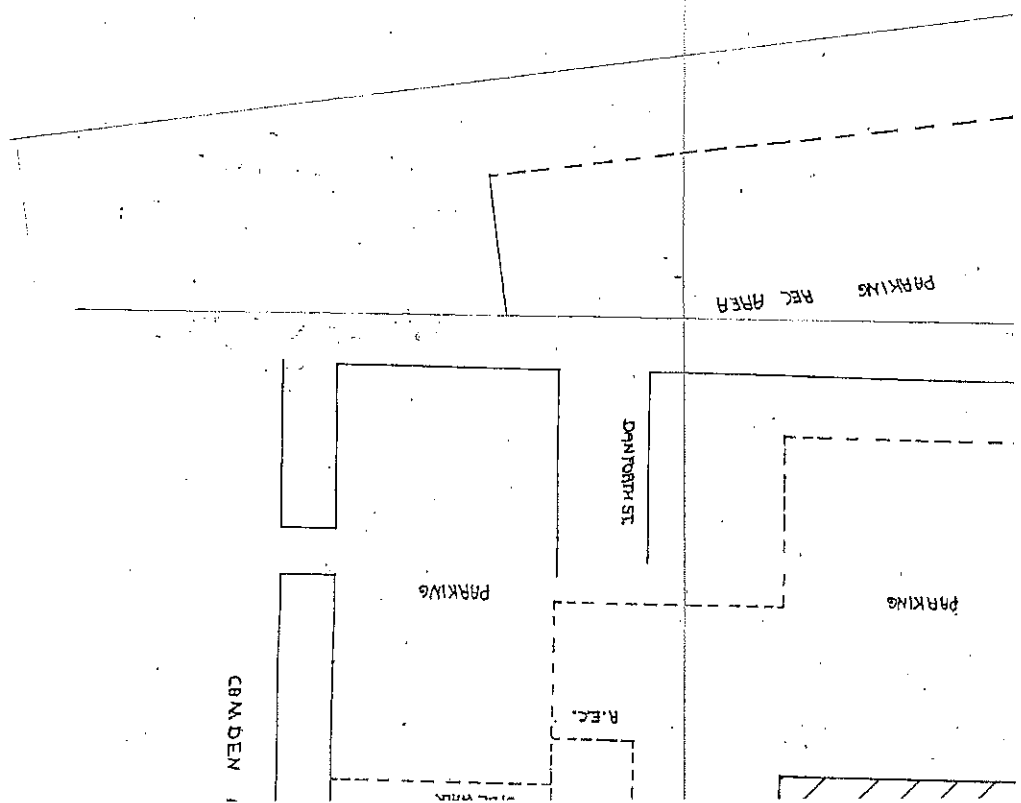
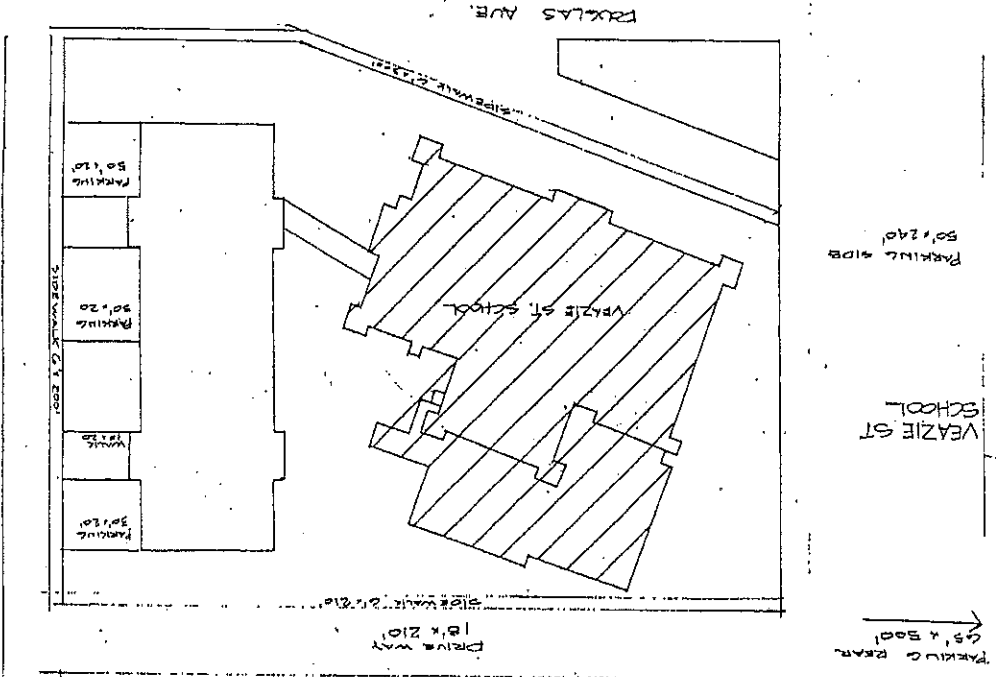

NATHANIEL GREENE

721 CHALKSTONE AVE

PARKING
708 X 270

SIDEWALK
10 X 1800

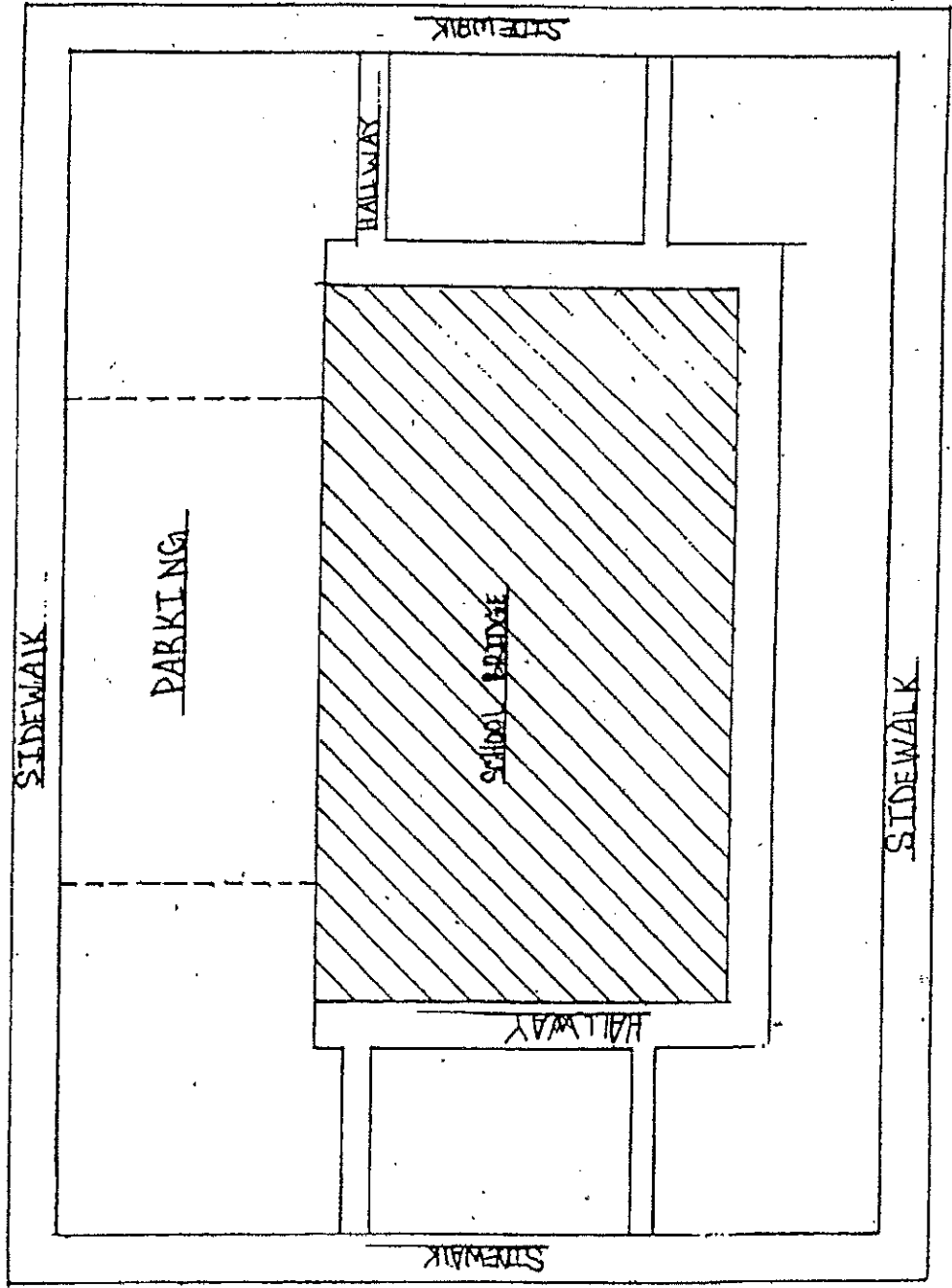

CHALKSTONE AVENUE

ASAMESSER ANNEX
PARKING 15012A
SIDEWALK 2,20019

245 ALTHEA ST.

Partial Paving

11" Sidewalks only

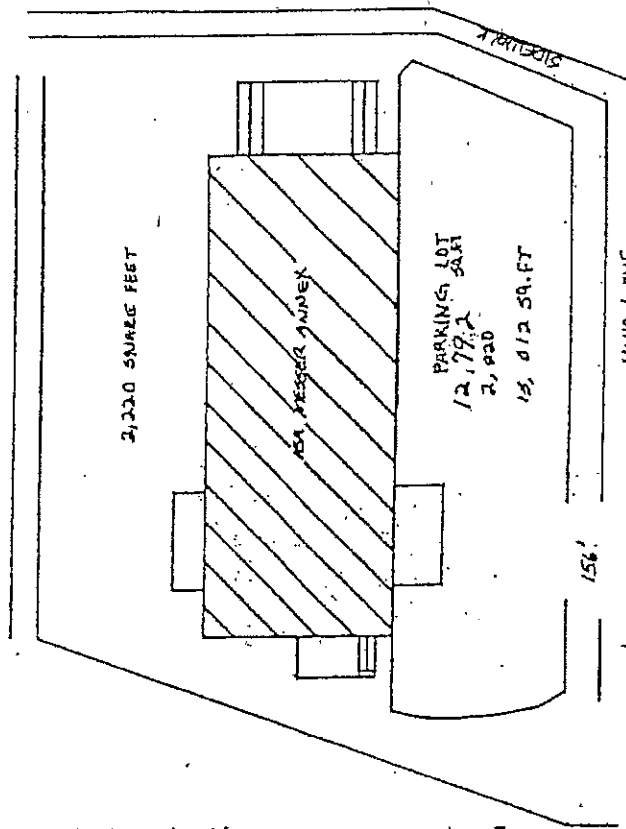

WINDMILL ELEMENTARY
HOUSTON

SIDEWALK
10x1500

PARKING
100x150

OTHER AREAS
FOR CONCRETE
OR ASPHALT DRIVEWAY

Partial Planning

Sidewalks &
Service area
only

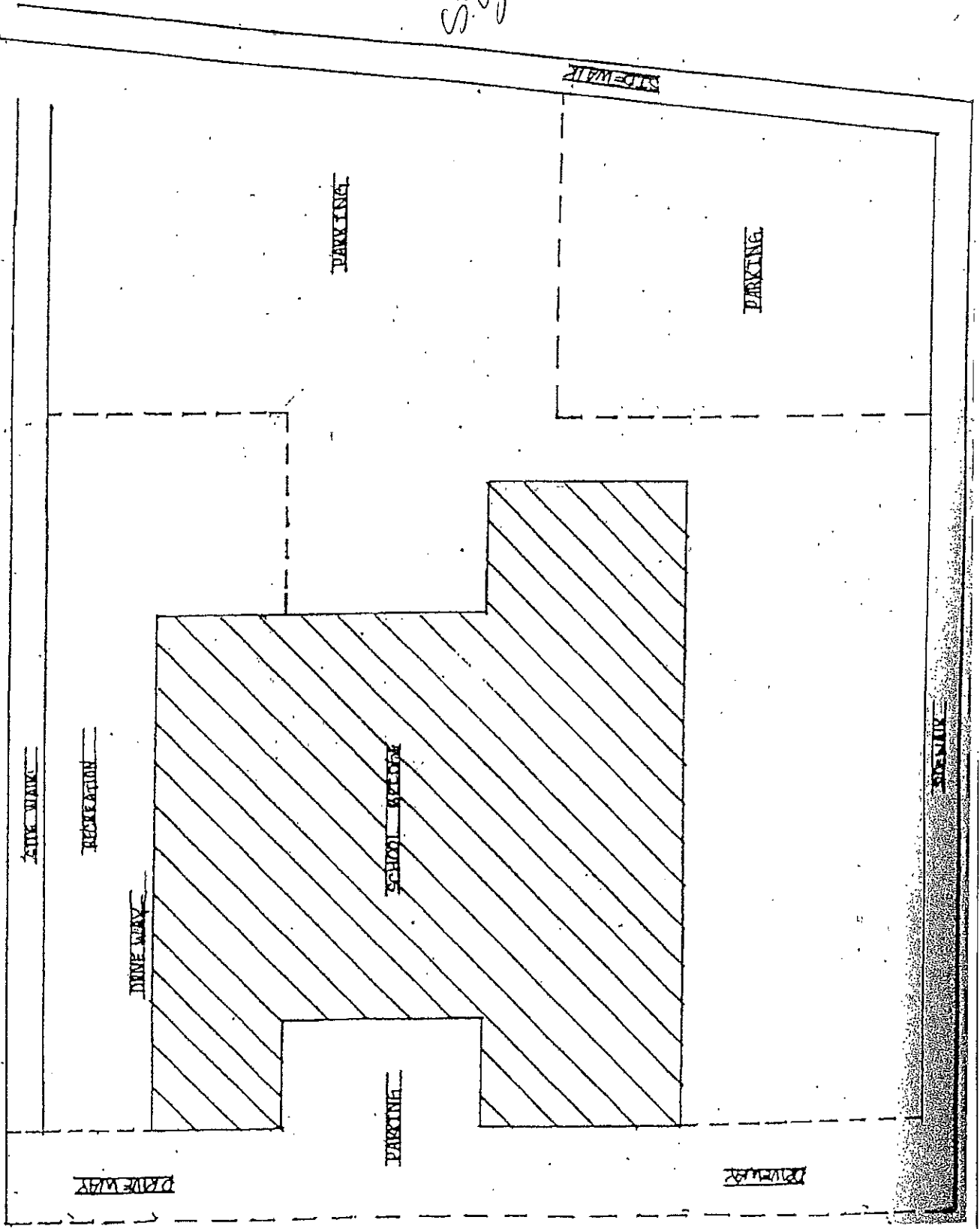

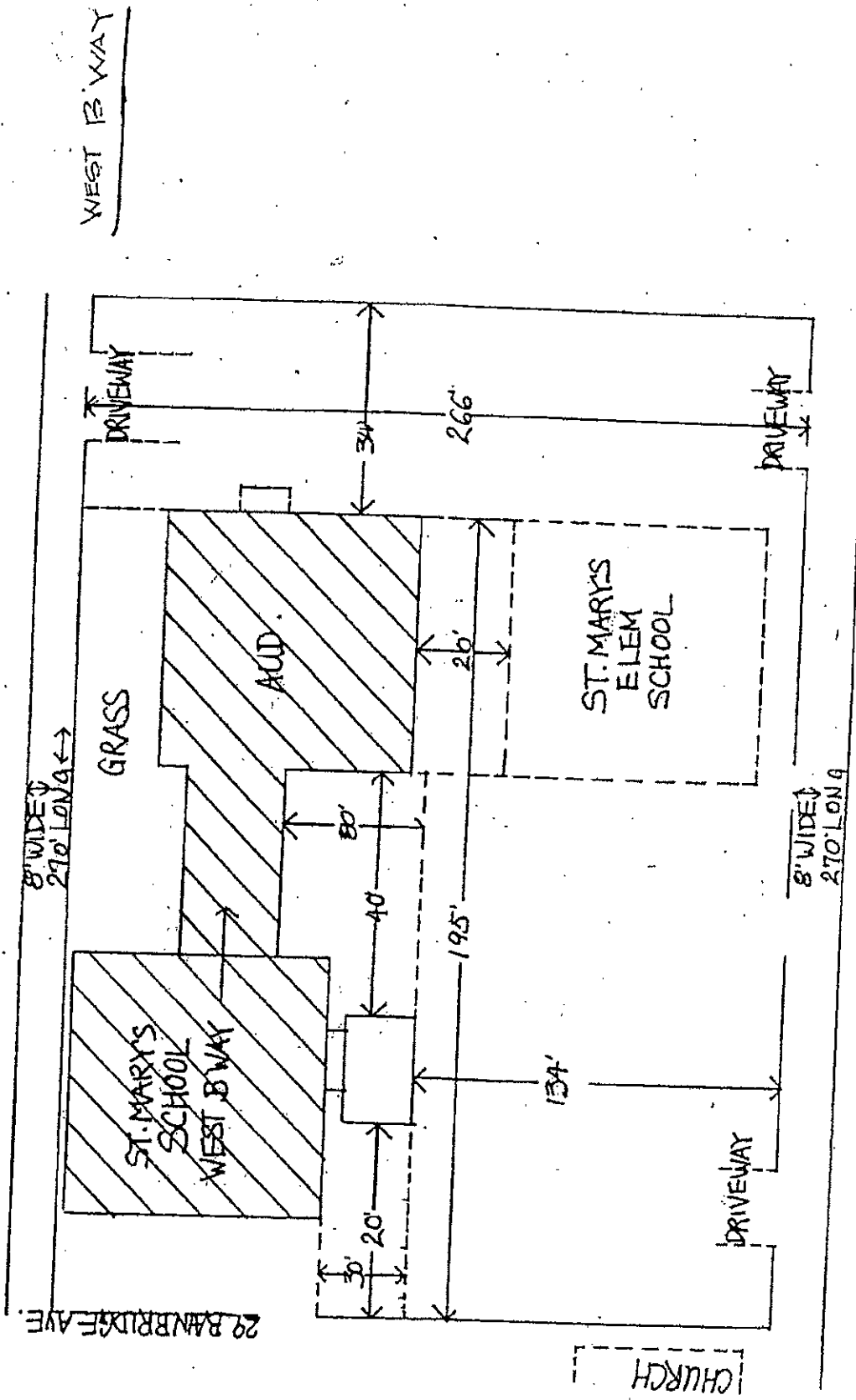

CARL LAURO
99 KENYON ST
PARKING 50'x60'
SIDEWALK 6'x106'

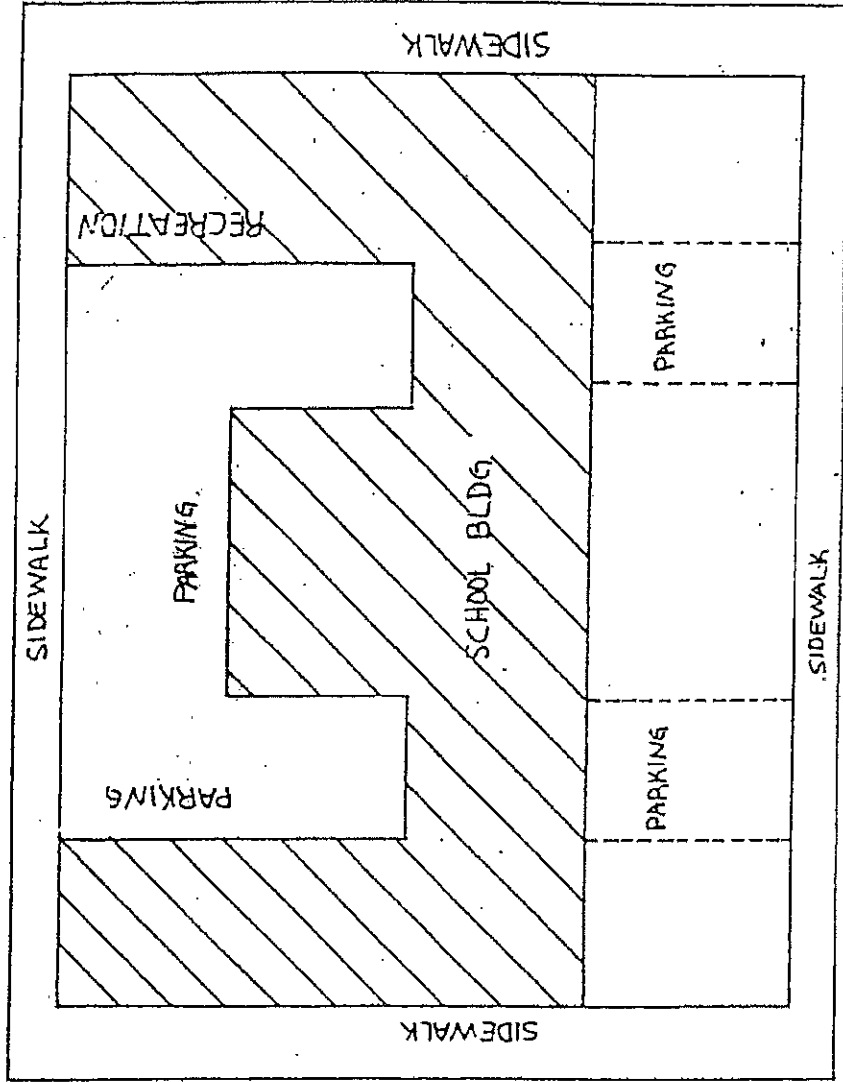

KENYON ST.

TOTAL EXPOSED SIDEWALK & LOADING DOCK 165' X 44'
RICE STREET

→ SIDEWALK
LOADING DOCK →

A. STREET

CENTRAL SUPPLY WAREHOUSE

(GARAGE DOOR)

Needs To Be Plowed.

→ SIDEWALK

100'

↑

DRIVEWAY

145' X 60'

PARKING LOT